

THE ALBRECHT-KEMPER MUSEUM OF ART



2017
ANNUAL REPORT

Contents

A Message from the Executive Director

2017 Exhibitions

2017 Acquisitions

Finances

Grants

Income & Expenses

Donations

Annual Giving

Memorials & Tributes

2017 AKMA Membership

Board of Directors

AKMA Staff

A Message from the Executive Director

As I write this brief statement, it is February 1. Today is the two-year anniversary of my arrival at the AKMA. There are days when it feels as if I arrived a few months ago and days when it seems like I have been here a decade. But on both types of days, I always feel pride. I look at the great strides forward this museum has made in the last two years and I am so pleased that I chose to accept this position. I would like to thank my staff, the docents, the volunteers, the Board of Directors, and all of our wonderful members for working with me to make all of what follows in this report possible. The last two years have been a great success for this museum and I am even more excited for the years ahead.



2017 Exhibitions

Story of a Moment: James Pringle Cook
43rd Annual AKMA Membership Exhibition
Regional High School Art Exhibition

Kansas City Society for Contemporary Photography: Sense of Place
Undergraduate Juried Exhibition

Patrick Martin: Sculpture
The Restless Regionalist: Art of Joe Jones
Solar Flair: Celestial Bodies in Motion

Missouri Valley Impressionist Society: Signature Membership Exhibition
Memory of Water: Constructing a Sense of Place in the Hydrosphere
Visions in Monochrome

Events

Pot of Gold and Sugar Plum continue to be the jewels in the crown of events at the Albrecht-Kemper. Yet, several new events were held in 2017 as well. A Solar Eclipse brunch brought in patrons from across the United States. A French-themed evening that featured food, wine, and a movie attracted guests in the late summer. The second edition of the Witches Tea was a rousing success with a full house and many new activities. The directors of the St. Joseph Museums and the Albrecht-Kemper Museum of Art staged a dual directors' tour event that included a tour of each facility and lunch at the AKMA as well. The first annual Missouri Western State University and Albrecht-Kemper Museum of Art Undergraduate Art History Symposium also achieved success. We received applications from students representing 21 universities and colleges in 17 states and ultimately selected the ten best applications to speak at the symposium. The symposium was held at the museum in two sessions with a lunch in between. In addition to our art historian speakers, student poets spoke about works of art from the AKMA collection as well. Summer Sundays at the AKMA was another success this year. This year's summer events included the St. Joseph Symphony concerts, opera, Bollywood dance, a historical lecture, and poetry. In the fall, in conjunction with the St. Joseph Animal Shelter, we held Family Day that included activities for both families and their pets. Plus, we held well-attended exhibition openings throughout the year. It was certainly a busy year!

What was New at the Museum in 2017?

In addition to the annual Membership and High School exhibitions, the AKMA staged ten temporary exhibitions in 2017. Contemporary painter James Pringle Cook staged our first exhibition of the year. In April, the museum featured *Sense of Place*, an exhibition by the Kansas City Society for Contemporary Photography. Also in April, we held our first juried exhibition of undergraduate artwork. Due to the great success of that inaugural exhibition, it will become an annual featured exhibition starting in 2019. In May, the museum displayed the large-scale glass sculptures of Patrick Martin. In June, the historical exhibition *A Restless Regionalist: The Art of Joe Jones* opened in the Thedinger Gallery. In conjunction with the solar eclipse, the museum staged *Solar Flair: Celestial Bodies in Motion*, a juried exhibition that included artists from across the nation. In September, the AKMA continued our longstanding relationship with the Missouri Valley Impressionist Society with the *MVIS Signature Membership Exhibition*. In November, *Visions in Monochrome* highlighted work from the museum's permanent collection. Finally, in December, the multi-media *Memory of Water* opened with work by numerous artists. In addition to full-scale temporary exhibitions, Pop-Up exhibitions featuring the work of Neva Raylene Kidwell, Laurel DeFreece, Gerry Trilling, and Linda Lighton all appeared in the museum as did two original Charles Schultz's *Peanuts* comic strips that are owned by local collector Louis Killacky. Over the summer, the museum sponsored an internship for a Missouri Western State University student interested in art history. Stephanie Palmer worked for the museum for much of the summer and ultimately co-curated a small exhibition of the work of John Taylor Arms with Megan Benitz, which remains on view in the Barclay Gallery.

Challenges

2017 witnessed a long list of necessary repairs at the museum and we ultimately incurred maintenance and repair expenses that bested our budget by 50%. At the same time, the museum is working toward three major projects including a new driveway that is necessary for safe ingress and egress to the property; the installation of the *Heliko* sculpture in front of the museum; and the renovation of the Carriage House with the ultimate goal of creating an artist-in-residence program that will greatly benefit the community. All of these projects will require not only successful grant writing, but the help of our members and supporters as well.

What Can You Look Forward To In 2018?

On January 2, the museum welcomed new staff member Chelsea Teater as Guest Services Coordinator. Alex Asher has been promoted to Director of Education. With Alex's new position, there will be a multitude of new classes and opportunities for our community at the museum. Chef Ralph Filipelli of Luna's Fine Dining took over in our kitchen this year as well. Chef Ralph brings decades of fine dining experience to the museum. We will continue to serve lunch on Tuesdays, Wednesdays, and Thursdays. Plus, our patrons can expect new events centered around food at the museum as well. Look for an expansion of the Undergraduate Art History Symposium. With the sponsorship of the Missouri Western Art Society, the symposium will bring in Dr. Randall Griffey, Curator of Modern and Contemporary at the Metropolitan Museum of Art in New York, to present the keynote address on April 14. The triumphant return of the AKMA Wine Walk will be staged June 3. After achieving great success last March, on October 6 and 7, Randy Klein of Pen and Pencil Antiques will stage a second AKMA Carriage House Estate and Collectibles Sale. We will sell numerous items that have been unused for years (nothing from our art collection!) and accept donations from the community as well. We also have an excellent slate of temporary exhibitions to look forward to this year as well as some upcoming changes in the permanent collection.



Acquisitions

It was another banner year for the permanent collection of the museum. With funds from the William T. Kemper Trust in association with the estate of R. Crosby Kemper Jr. and UMB bank, the museum was able to purchase five pieces. Three modernist photographs by luminary artistic photographers Edward Weston, Barbara Morgan, and Aaron Siskind have recently been placed on display in our permanent collection. Prints by Jaune Quick-to-See Smith and Luis Jimenez will be on view soon in the reinstalled Manning and Bebe Grimes Western Art Gallery. With funds from the Society of Fellows, the museum purchased a print by Hung Liu that will be on display in the permanent collection soon as well. In addition to these purchases, donors gifted ninety-eight works of art to the museum. The largest gift came from Jim and Carol Getty, who generously donated twenty-nine Native American pieces. This significant gift includes a rare nineteenth-century war party pictograph, a fifteenth-century earthenware pot, a pre-Columbian effigy pot, mid-twentieth-century Northwest coast masks, and a other late twentieth-century prints, pots, and masks. Look for a rotating display from this collection to soon appear in the Western Art Gallery. Visit our café and you will be amazed by the massive Arthur Kraft oil on glass mural that is permanently installed on the East wall. It was donated by Betty Brand. Edward and Marjorie Cahn donated twenty-two twentieth-century prints to the collection. Local artist Don Beaulieu donated two of his woodcuts and two of his drawings as well as three paintings by Missouri folk artist Robert E. Smith. Sean Cantrell and Vennita Cantrell each donated two panels from a largescale polytych painting fashioned by their father, Jim Cantrell. This is a homecoming of sorts for *Models in the Artist's Studio* in that it was once displayed at the AKMA in an exhibition of Jim Cantrell's paintings. Ken Everett donated two watercolors depicting old St. Joseph by E. Steuart Brown. Artist Misty Gamble donated *Tan Hands*, which had recently been on display in Kansas City. Glenn Rand donated five recent and contemporary photographs from his collection. Bob Simpson donated two bronze sculptures by Herb Mignery. Finally, photographer Megan Wyeth generously donated twenty-four of her photographs that spanned the full duration of her career.



Barbara Morgan
Martha Graham, American Provincials, 1935
Gelatin silver print
Purchased with funds donated by the William T.
Kemper Charitable Trust
2017.10

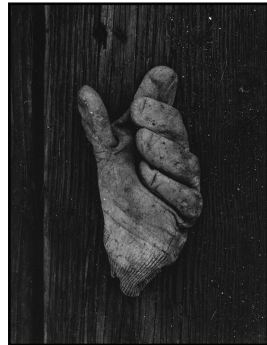

Aaron Siskind
Gloucester 1H, 1944
Gelatin silver print
Purchased with funds donated by the
William T. Kemper Charitable Trust
2017.11



Megan Wyeth
A Favorite Tree, 2004
Photogravure
Gift of the artist
2017.23

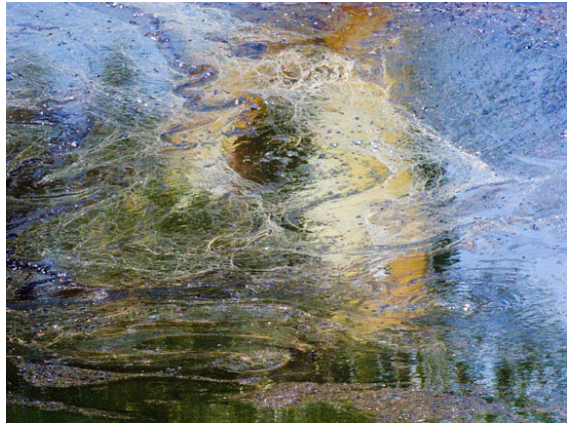

Glenn Rand
La Brea #8, 2014
Archival pigment print
Gift of Glenn Rand
2017.08



Unknown Artist (Sioux)
War Party Pictograph, 1870-1900
Pigment on muslin
Gift of James Getty and Dr. Carol Pavilack Getty
2017.65



Ed Simeon
Eagle Head Mask, ca. 1975
Wood, paint, and cedar bark
Gift of James Getty and Dr. Carol Pavilack Getty
2017.71

AKMA 2017 Income

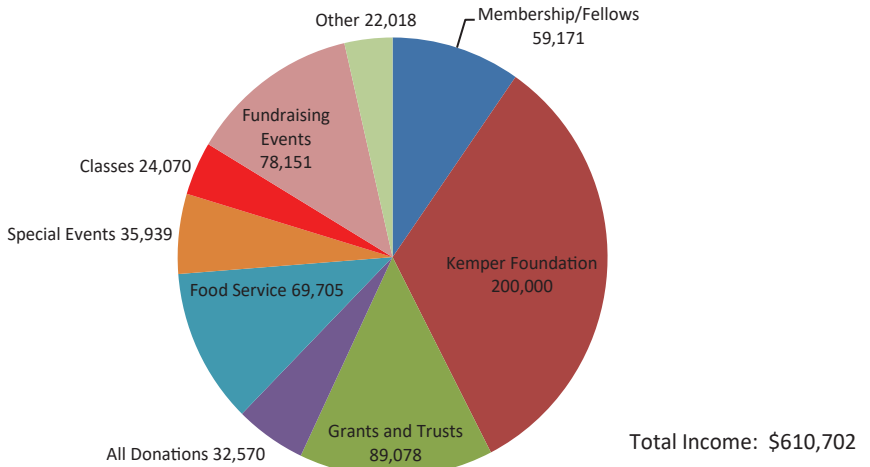
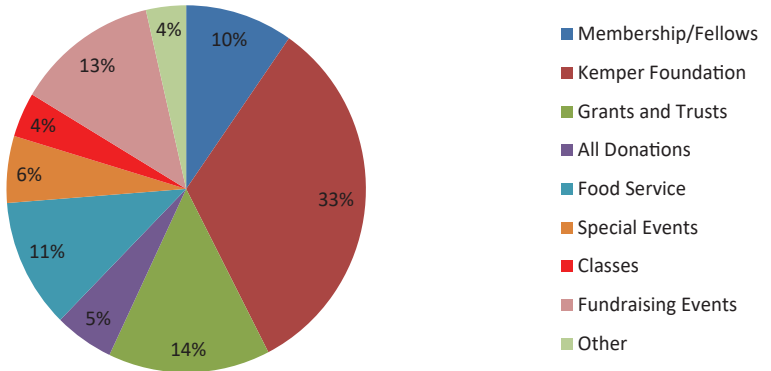

AKMA 2017 Expenses

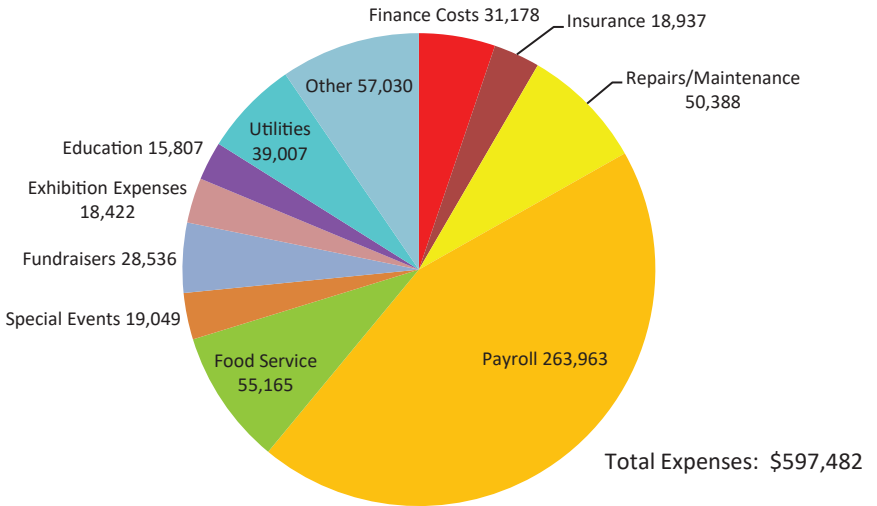
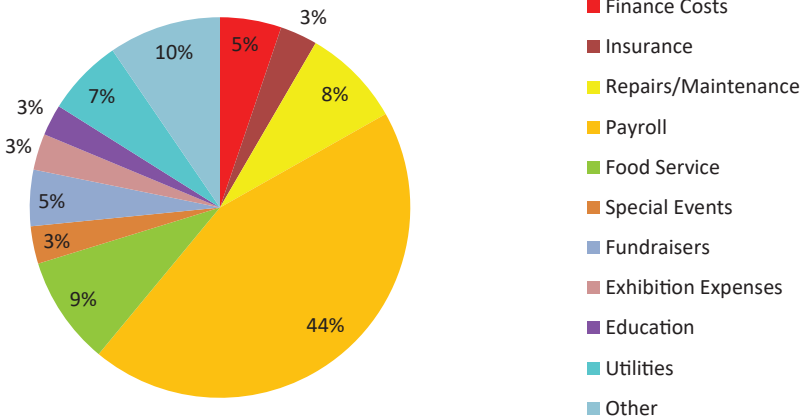

Finances

With income once again topping \$600,000, it was another great financial year at the AKMA. In fact, \$610,702.43 in income represents the third best year for the AKMA in the last twenty years (the period for which we have electronic financial sheets). It also represents an 18.5% surplus over budgeted income. Expenses were also up in 2017 as the cost of maintaining an old home and an aging addition continue to rise. However, we still ended the year in the black with a net income of \$13,219.50. A few financial highlights this year include admissions income which rose 52% over 2016. Gift shop sales were 75% higher than the previous year. The Society of Fellows membership level continues to expand with a massive increase of 213% over 2016. Facility rentals rose 63%. Café sales soared 192%. Smaller fundraisers (not including Pot of Gold and Sugar Plum) jumped an astounding 372%.



Arthur Kraft
Untitled
Oil on glass
From the Collection of
Arthur and Betty Brand
2017.03

Grants

The Kemper Family Foundations \$200,000.00
Missouri Arts Council \$10,134.00
Francis Family Foundation \$10,000.00
St. Joseph Convention & Visitor's Bureau \$9,934.00

Donations

James and Virginia Moffet for Exhibitions \$10,700
Hofheimer Charitable Trust \$5000
Missouri State Questors and Westward Gateway Chapter #1066 for
Painting Conservation \$1000
Jack Barclay, Jr. towards Rose Garden \$1000
Rotary Club #32 \$600
James Jura \$350
Frederick McDonald, Jr. \$270
Flower Society \$250
Rene Malden \$250
St. Joseph Riverfront Corporation \$77.45
Sharon Kosek \$30
Lowenberg Charitable Trust \$3



Annual Giving

Anonymous Gift \$2,000.00
Charles Taylor Trust \$1,500.00
Richard & Mignon DeShon \$500.00
James & Virginia Moffett \$500.00
Bob & Connie Wollenman (Deluxe Truck Stop) \$250.00
Betsy Beasley \$100.00
Steve Goldring \$100.00
Jane & Brad Kleindl \$100.00
Sue Abarr, Dolores Blair, Nancy Edwards, Chris Fulker, Amy Grier,
Mary Keck, Sue Wagner & Diane Watson \$90.00
Cecilia Brunner \$50.00
Sharon Kosek \$50.00
Russell & Carol Matt \$50.00

Memorials and Tributes

In Memory of Shirley Bradley:

Day and Whitney Kerr

In Memory of Charlene Brown:

The Staff of the AKMA

In Memory of Hodge Hegarty:

Reed and Brenda Graves

In Memory of James Ray:

Jacqueline Bishop

Sharon Kosek

H. Margo Prentiss

In Memory of William Wenz:

Jim Bliss

Lynne Dickens

Tom and Nancy Duggins

Eileen Dyer

Nancy Edwards

Eugene Egbert

John and Karen Foley

Jim and Karen Graves

Marty and JoAnne Grey

Sharon Kosek

Patt and Sherri Lilly

Wallace and Peggy McDonald

Casey and Carol Meyers

Bill and Roseanne Mytton

Alice and Lee Osborn

H. Margo Prentiss

Jim and Ann Ringer

Jim and Linda Summers Jr.

David and Jill Waller

Lin Werner

Gray Manufacturing



Members

FELLOWS - \$1,000 Annual Pledge

John P. Barclay, Jr.
Betsy Beasley
Dr. Michael DePriest & Barbara Braznell
Drew & Charlene Brown**
Steven L. Craig**
Richard & Mignon DeShon
Anthony & Theresa Drummond
Joseph & Marlene Elliott
J. Douglas Esson
Bob & Susan Fay
Leila Hicks
The Enid & Crosby Kemper Foundation**
Mike & Linda Kozminski
Casey & Carol Meyers
Patrick & Terri Modlin
James & Virginia Moffett
Carlos & Carol Moya
Terrance & Crickett Nickle
Jean O'Brien
Jim & Ann Ringer
Jim & Carol Roever
Leah Spratt Charitable Trust**
Jim & Linda Summers
William & Dorothy Wenz
Bob & Susie Willenbrink
(* ** denotes Lifetime Members)

BUSINESS COUNCIL

Corporate Patron - \$5,000

Boehringer Ingelheim Vetmedica, Inc.
Mosaic Life Care

Corporate Partner - \$2,500

American Angus Association
St. Joseph News Press

Business Partner - \$600

American Electric Co./Consolidated
Electrical Distributors
Collision Repair Specialists (\$1,000)
Deluxe Truck Stop (Bob & Connie
Wollenman)
Graves Real Estate Appraisal, Inc.
Hillyard Industries, Inc.
Nodaway Valley Bank
Perka Building Frames by Business
Logistics, Inc.
Sandlot Strategic
Vektex, Inc.

CONTRIBUTORS CIRCLE

Patron - \$1,500

John P. Barclay, Jr.
Drs. Mike & Linda Kozminski
Supporting - \$500
Dr. R. Philip Acuff
Eileen Dyer
Nicholas Fintzelberg
Anne Fletcher
Randy & Mary Herzog
Myrna "Pud" Ransdell

Kenneth Shewell & Abha Havaladar

Sustaining - \$300

Tim & Merry Burtner
Jim & Susan Carolus
Bob & Marcy Colescott - Ameri-Pac
Ollie Fancher
Gary & Sandy Frazer
Friends of St. Joseph
James & Karen Evans
Marty & JoAnne Grey
Clark & Nancy Hampton
John & Joan Hickman
Tim & Stacey Hill
Denise Kiehnhoff
Jere & Sheridan Loyd
Brett McKnight
Terry McKellar
Bill & Roseanne Mytton
Wesley & Patsy Remington
Gordon & June Robaska
Carlos Setien
Ray Sisson & Jeri Burke
C. Daniel & Robin Smith
Reid & Virginia Woodbury

FRIENDS OF AKMA

Associate - \$100

Jerry & Joanne Anderson
Edward & Grace Andres
Tony & Verda Barnes
Sally Bayer
Elizabeth Beasley
Soodie Beasley & Brian Colby
Jacqueline Bishop
Robert & Dolores Blair
David Bowlin & Kit Bradley Bowlin
Pete & Jane Bram
Sharon Clayton
Alexis Clements
Charles & Nancy Clisbee
JoAnn Cobb
James F. & Roxanne Dale
Laurel DeFreece
Lynne Dickens
Pat Dillon & Nancy Reese Dillon
Burton Dunbar & Anna Larkin
Nancy Edwards
Donald & Mary Eggebrecht
Douglas Shaw Elder
Susie Evans
James Fly & Constance Saxton
John & Karen Foley
Rob & Toni Gunderson
Bill Hankins
Father Thomas Hawkins
Scott & Mary Hinde
Larry & Jennifer Hoecker
Mary Jo Hornaday
Kathy Horniman

Nic Hutchinson
Helen Joyce
Margaret Justus
Bob & Janie Kemp
Keeran King
Brad & Jane Kleindl
Sharon Kosek
Russell & Carol Matt
Dr. Wally & Peggy McDonald
Mary Alice Morton
Scott & Caroline Murphy
Jane Nelson & Sonny Thompson
Richard Nolf
Terry & Kay Oldham
Dennis Pitts
Thomas & Jackie Runyan
Mr. Roland Sabates
Valerie Schumann
Dwight & Debby Scroggins
Dave & Sonja Shinneman
Skip & Susie Smith
St. Joseph Convention & Visitors Bureau
Terry & Trish Steinbecker
Dr. Robert & Mary Helen Stuber
Mike & Janet Taylor
Robert & Laurel Vartabedian
John & Diane Watson
Dennis Weiser
Stephen & Denise Young
Rhonda Zeilinger
Family/Dual - \$55
Steven & Darcy Adams
Janet Allen
Doc & Randa Arnett
Mardell Barber
Gary & Emily Baumann
Bob Black
Judy Blankenship
Elaine Bowers
Carrie Bridges
Brian & Francie Bradley*
David & Suzanne Bradley*
Hank & Vickie Bradley*
Stephen & Nancy Briggs
Terence & Ann Brock
Mrs. William Brunner
Laura Buhman
Sandy Burg
John & Carol Burns
Peter & Marti Burri
Gary & Jackie Butler
Tom & Carla Campbell
R. Patrick Cargill
John & Julie Casey
Lana & Gene Cease
Chris Colman - Colman Insurance Co.
Pat & Mary Conway
Don Crabtree

Members

Bobbie Cronk
Ashley Dawson
Larry & Linda DeShon
Gina Dixon
Bob Douglass
Richard & Patty Dowden
Kristy Driskell
Leon & Jean Duggar
Herb & Patricia Duncan
Tom Edmondson & Nancy Heugh
Jim & Sara Edwards
Katelyn Elliott
Dennis & Deborah Ellsworth
Keith & Shirley Evans
John & Karen Foley
Kimberly Franken
Richard & Chris Fulker
Phillip J. Geller
David & Marcy George
Jim & Sheryl George
Larry Goldberg & Pat Boice
Mollie Gramer
Brad & Jane Graves*
Brenda & Reed Graves
James & Karen Graves
Cathy Echterling & Edd Green
Stacy & Amy Grier
Andy & Marcie Grooms
Ellen Hale
Robert Hanson
David & Teresa Harris
Ted & Karen Hauser
Brett & Aimee Hausman
Dan Hedden
Josh Heimsoth & Macy Myers
John & Wendy Hickman
Bill & Vicki Hinde
David & Heidi Hornaday
Joe & Noreen Houts
Pam Hurley
David & Barb Hurst
Jim & Rosalie Ingle
Jessica Jackson
Kay Karasek
Mariner Kemper*
Max & Jackie King
Albrecht Kissel*
Dr. & Dr. Brett & Stephanie Knappe
Rochelle Knuth
Gary & Mary Korneman
Rosie Lammoglia
Geraldine Lawhon
Dooley Lawrence
Shirley Lawrence
Jim & Suzanne Lehr
David & Sherrill Lewis*
David & Sandi Liechti
Patt & Sherri Lilly

Linda Linin
Teri Loeffler
Mark & Janice Mallon
Tegan Marasco
Justin Marquardt
Karl Marxhausen
Dr. Brandon & Dana Massin
Mr. & Mrs. Fredrick McDonald
Rico McNeela
Betty McPhee
Michael & Ronda Meierhoffer
Scott & Sarah Meierhoffer
Todd & Michele Meierhoffer
Robert & Jennifer Miner
Jerry & Sandra Mogg
Dan & Kathy Moppin
Joseph & Diane Morrey
Michael Morse
Charles & Carol Mullican
John Mullinax
Dan & Ann Musser
Byron & Phyllis Myers
Rod & Michelle Nelson*
Dr. & Dr. Scott & Pam Nelson
Mary O'Loughlin
Phillip & Brenda Oxley
Prakash & Priti Patel
Bipin & Manisha Patel
Katie Payne
Brent & Kelly Peterson
Molly Pierce
Robert Preston
Nancy Reed
Denise Reynolds
Madeline Rislow
James & Andrea Robinson*
Stet & Jeanne Schanze
Keith & Alison Schieber
Brent & Brooke SeEVERS
Dr. Charles & Mary Schuman
Joyce Slater
Jennifer Soper-Wilper
Tim & Lisa Sprague
Jack & Janet Steury
John & Nancy Stickley
James Taylor
Philip & Jean Terry
Martial & Guylaine Thevenot*
Mr. & Mrs. Randall Thomas
Jim & Jo Thompson
Barney & Dorothy Tietz
Mark & Kelly Tighe
Deanna Trapp
Wendy Tyrrell
Dennis Varble
Diane Waddell
David & Jill Waller
Madeline Werner

J. Marshall & Melanie White
Jill Williams & Family
Karen Wollner
Matthew & Amber Wright
Michael & Allene Wright
Huston & Megan Wyeth
Ken Yager
(*denotes Business Council Designee)
Individual - \$35
Melinda Allaman
Shirlee Allen
Traven Allen
Bea Anderson
Alex Asher
Dan & Marilyn Baker
Vicky Barclay
Don Beaulieu
Linda Benitz
Megan Benitz
Michaela Blake
Amanda Blum
Dr. Jack Bonebrake
Rosan Bowers
Donna Jean Boyer
Colleen Brooner
Robert A. Brown, Jr.
Cathleen Brown
Kristi Brumback
Bob Bucher
Sandra Camp
Candace Castle
Meredith Cecil
Martha Chesney
Cheri Christenson
Roger Cissner
Douglas Clark
Barry Claywell
Sherrel Coats
Mary Cornett
Angela Crowley
Lance Davis
Jacque Defenbaugh
Dereck Dew
Jessica Diederich
Penny Dillon
Jacob Dillon
Dr. Dennis & Bea Dobyen
Margaret Dreesman
Don Dungan
Janette Evans
Gary Exline
fmax fearing
Chris Fleck
Russell Foster
Bill Fowler
Taira Garvey
Deborah Gentry

Members

Ken Gerber	Jim Norris	Elenor Chipman	Judy Mullins
Judy Gibson	Nora Othic	Linda Clements	Phil Mullins
John Gilgun	Gracia Pinzino	Nona Cloud	Anita Nordbye
Gloria Gooch	Lee Powell	Sylvia Cook	Harold Owens
Joyce Gray	Christy Price	Frances Crouch	Jane Powell
Marta Green	Kay Price	Judy Dalton	Brit Robertson
Wanda Greene	Gary Redden	Francina Davis-Gimse	Matthew Robertson
Martha Greer	Natalie Redmond	Brent Dean	Laura Shifflett
Martin Greer	Eleanor Reece	Mary Donovan	J. Eric Simmons
Beverly Grimes	Brenda Reilly	Tom & Nancy Duggins	Darren Verbick
Carlton Groves	Lora Riggs	Paul Edwards	JoAnn Wann
Rita Guile	Molly Ring	Lynn Felton	Kristen Waterman
Stan Hall	Kamara Roach	Jeff Foster	Diana Wood
Melissa Harkrider	Michael Robins	Barbara Garvey	Student - \$15
Amy Heath & Brian Myers	Susan Rose	Katherine George	Alexis Adkins
Anita Hendrickson	Ashley Rosen	Gregory Gutenko	Chance Allen
Lisa Hernandez	Deanna Rousseau	Roberta Hammer	Bekah Anderson
Norma Herring	Ana Royal	Brad Harrah	Isaac Choi
Kappy Hodges	M. Susan Sanders	Pat Hollowell	Nathan Files
Jeff Hower	Melody Schaefer	Gayla Kobialka	Lewis Greer
John Hughes	Janet Schiesl	Marian Lam	Olivia Greer
Mechele Humphreys	Kathleen Schmidt	Sandra Lundy	Alex Haggart-Lease
Marilyn Huskamp	Heather Schmidt	Debbie Lyle-Schwenn	Alleysia Hatfield
Brandy Imlay	Kathleen Schmidt	Tom Maldari	Tristan Hinton
JoAnn Johnson	Jon Schroeder	Barrie Mason	Trenton Humbert
Brandi & Matt Judah	Julie Silliman	Bob Matthews	Miranda Kirschner
Mary Keck	Alana Sisk	Loreen McDonald	Tanner Martine
Neva Kidwell	Cheryl Sloan	Norma McIntosh	Jack McKay
Linda Kinder	Hilary Smith	Susan Noah	Brooke McKinnon
Thomas Kirschner	Sally Smith	Rachel Ottoman	Tyson McLain
Carlyn Kline	Richard Sneary	Cynthia Pederson	Tracy Miller & Jeannie
Cathy Kline	Corinda Stallbaumer	Robert Peterson	Harmon-Miller
Renee Lawhon	Helyn V. Strickland	Mary Jo Pittsonbarger	Shaina Mixon
Nancy Lawrence	Sue Taylor	Susan Poitevin	Kristina Nicholosen
Dianne Lawson	Wanda Taylor	Rene Rhyner Malden	Emma Palmer
Laura Lawson	Chelsea Teater	Guenther Schormair	Stephanie Palmer
Matthew Leahy	Cathie Thompson	Abbot Barnabas Senecal	Millie Parker
Richard Lee	Beverly Todd	David Shadinger	Debra Potter
Beverly Lehman	Kathy Truders	Joan Smith	Katarina Rasmussen
Natalie Lewis	Shirley Twombly	Rowan Taliaferro	Nathan Seevers
Jeff & Kelli Linch	Frederick Voltmer	Teresa Taylor	Jacob Teasley
Donna Long	Sue Wagner	Larry Thomas	Maddison Urban
Barbara Loubey	Lorene Walker	Roger & Judy Thompson	Cho Cho Win
Jean Mairs	Kim Weddle	Teacher - \$20	
Rose Mazvinsky	Deborah Weems	Andrea Aeschilman	
Evelyn McClure	Marilyn Weimer	Donna Beechner	
Avis Messner	Sandy Weyer	Linda Clements	
Della Meyer	Deann Young	Rebecca Foley	
Jeanne Meyer	Darla Zook	Crystal Green	
Janet Meyer-McCoy	Nonresident - \$25	Beverly Hartland	
Bill & Carol Meyers	Carol Alvarez	Matthew Hepworth	
Jon Mark Mikkelsen	Carolyn Anderson	Peter Hriso	
Dorothy Miriani	Don Anderson	Stephen Kibler	
Sandy Moles	Debie Asher	Hugh MacFaden	
Barbara Morgan	Donna Bland	Mary McClanahan	
Json Myers	Martha Breckenridge	Beverly McCulloch	
Ada Niedenthal	Nelli Bruner	Brittany Mikeska	
Scott Noble	Martha Cashen	Jessica Mularoni	

2018 Board of Directors

President – Jere Loyd
First Vice-President – Jessica Diederich
Second Vice-President – Marcy George
Secretary – Crickett Nickle
Treasurer – Beth Keaveny
Soodie Beasley
Drew Brown
Jackie Butler
Dr. Carrie Clark-Murphy
Brett Hausman
Dr. Sharon Kosek
Sarah Meierhoffer
Kamara Roach
Ray Sisson
Lisa Sprague
Kylee Strough
Dorothy Tietz

Museum Staff

Executive Director – Dr. Brett Knappe
Registrar/Office Manager – Megan Benitz
Director of Marketing & Communications – Jane Graves
Catering & Special Events Director – Laura Lawson
Director of Education/Museum Shop – Alex Asher
Front Desk/Guest Services Coordinator – Chelsea Teater
Museum Maintenance – Dona Powell



ALBRECHT-KEMPER MUSEUM OF ART
2818 FREDERICK AVE.
SAINT JOSEPH, MO 64506
ALBRECHT-KEMPER.ORG
816-233-7003

NONPROFIT ORG
US POSTAGE
P A I D
ST. JOSEPH MO
PERMIT NO 2123