

THE ALBRECHT-KEMPER MUSEUM OF ART



2018
ANNUAL REPORT

A Message from the Executive Director

It has been an exciting three years. Since I arrived at the museum three years ago on February 1, 2016, we have put together a strong team of staff, docents, board members, and volunteers all working together to achieve our mission and strategic goals. In the last year, we have particularly focused on our education goals and witnessed great success. Yet, the financial health of the museum has exceeded expectations as well. As you will read below, our income this year has bested the twenty years for which we have electronic records. Furthermore, in the three years we have been working together, the AKMA has seen its gross income rise 30% over the previous three years. More impressively, the last three years has witnessed a 294% increase in net revenue compare to the period between 2013 and 2015. But we will not be resting on our laurels. We look forward to working with you this year to see if we can extend this pattern of growth.



2018 Exhibitions

Visions in Monochrome

Memory of Water

44th Annual Membership Exhibition

Annual High School Exhibition

Armin Mühsam: Archipeinture

A Life's Looking Glass: The Collection of John Mallery

Looking Sideways

Truth/Beauty/Spirit: The Photography of Neva Raylene

Perspectives: Biennial Missouri Western Faculty Exhibition

New Acquisitions at the Albrecht-Kemper

Ross Braught: Man of Imagination

Portraits Americana: A Brief Survey of American Portrait Photography

What was New at the Museum in 2018?

Debuting in 2017, but closing in 2018, *Memory of Water* and *Visions in Monochrome* adorned the museum's galleries early in 2018. Our annual membership and high school exhibitions remained popular and saw large numbers of entries once again. In March, there were two new exhibitions. *Armin Mühsam: Archipeinture* highlighted the paintings and collage work of Northwest Missouri art professor Armin Mühsam. *A Life's Looking Glass* focused upon an aspect of the art world that is increasingly of interest to AKMA's executive director- art collectors and their collections. This exhibition featured the print collection of John Mallery. Over the summer, the AKMA hung the large abstract paintings of Nebraska painter Beverly Todd in the exhibition *Looking Sideways*. We also staged the first solo exhibition of photographer Neva Raylene that was titled *Truth/Beauty/Spirit*. In the early fall, the museum presented three exhibitions. *Perspectives*, The Biennial Missouri Western Faculty Exhibition, featured pieces by each member of the art faculty. *My Story* was a national call for entries that was subsequently juried. Each artist submitted a work of art that attempted to tell part of the story of their life and accompanied the piece with written text. We also staged a recent acquisition exhibition from the permanent collection. At the end of the year, two exhibitions focused on the twentieth century. *Ross Braught: Man of Imagination* presented the first career retrospective of the artist who died in 1983. *Portraits Americana* highlighted American modernist portraiture of the twentieth century. The Grimes Gallery, which is commonly known as the "Western Gallery," was completely rehung over the summer. Utilizing an entirely new perspective, the gallery investigates iterations of the word "Western" in visual art. Pop-Up exhibitions continued to appear throughout the museum in unexpected locations. Beverly Todd, Larry Thomas, Jonathan Knight, Don Beaulieu, the "Friends in Art" collective, Alexis Clement, and Sebastian Duesing each staged a Pop-Up exhibition in 2018. The museum sponsored two internships for Missouri Western State University students interested in art history in 2018. Madison McKinley interned at the museum over the summer and co-curated a small exhibition of Evan Lindquist in the Barclay Gallery with museum Registrar, Megan Benitz. In the fall, Alexis Carr interned. She and Megan co-curated an exhibition focused on John Falter in the Barclay Gallery. We welcomed two new team members this year. Bee Burgiss Hall joined the staff as Guest Services Coordinator this summer. Just a few weeks later, Christy George became our new Marketing and Communications Manager.

Marketing & Communications

I started my position as Marketing and Communications Manager in mid-August and in the last four and a half months since my arrival we successfully focused on increasing the number of Business Council Memberships. At the end of 2018 we had 270 Members, 27 Fellows, and 15 Business Council Memberships and look to increase those numbers by the end of 2019.

We also focused on expanding our social media presence in order to reach new audiences. The museum's Facebook, Instagram and Twitter following is on the rise. The combination of the museum's social media pages and email newsletter blasts have kept our members and followers updated on exhibitions, special events, classes and art related news and has helped grow interest and enthusiasm for the museum.

-Christy George



Docents pictured from left to right: Mary Keck, Alex Asher, Sue Wagner, Drew Brown, Wendy Tyrrell, Mary Herzog, Carol Matt, Dolores Blair, Chris Fulker, Christy Price, Susie Willenbrink, & Mary Helen Stuber. Not in photo: Amy Grier & Vicky Barclay.

Education

2018 was a busy year in the Education Department, filled with new opportunities and lasting traditions. Children attended Kids Media Mix-up with Ms. A (Andrea Aeschliman) throughout the school year creating a new project each week. Girl Scouts earned art-themed merit badges in weekend art classes. Ms. Bee (Bee Burgiss Hall) taught Bee Creative exploring art inspired by nature. Everyone went home full after taking a cooking class with Chef Ralph and his kitchen staff. Awesomely Abstract Art Camp was our theme during two different sessions of our week-long summer camp taught by Ms. Molly (Molly Ring). Adult workshops included several sessions of our colored pencil workshops with Wanda Taylor. Donna Bland traveled from Texas to teach her biannual oil painting workshops. Amy Grier shared her knowledge of working with silk in her silk painting workshop. Artist Talks this year included Donna Bland presenting “Marketing Your Art” before her October workshop. Alexis Clements had a pop-up exhibition in the auditorium over the summer where she gave a presentation on her most recent body of work. Some of our most dedicated volunteers, the docents, gave over thirty-five tours in 2018 including all St. Joseph School District 5th graders, high schoolers from both Kansas and Missouri, private schools, homeschoolers, writing camp students, locals and traveling groups alike. Docents attended special exhibition presentations and enjoyed a group field trip to the Nelson-Atkins Museum of Art in Kansas City.

2019 is already shaping up to be an exciting year for art workshops including returning artists Wanda Taylor and Donna Bland. Joining them will be a new workshop in watercolor taught by Lana Cease. Larry DeGraff will be joining us this summer to teach a class in oil painting. Other new workshops are still in the planning stages so check back with us regularly. Artist talks this year will include presentations by Patty Carroll, Donna Bland, and Larry DeGraff. Kids Media Mix-up classes are going stronger than ever and this year’s Summer Camp is going to be based on our summer exhibition, Collecting in America: The Sabates African Art Collection. Sixteen tours are already planned for this spring and the docents will be going to the Spencer Museum of Art in Lawrence, Kansas for their field trip this year.

-Alex Asher

Office of the Registrar

2018 was a year of progress on several long-term projects in the collection management department. The growing permanent collection had left storage space in short supply. But, in February, Lawhon Construction was kind enough to donate their labor to expand the vault space by nearly a third. This expansion project served as a great opportunity for Dr. Knappe and me to assess items owned by the museum that have not been accessioned to the collection. Some of these items are being added to the permanent collection, while other items will be donated or sold help make the collection stronger and better managed. The items slated for sale are works given to the museum over the years with the understanding that they would likely not be accessioned into the permanent collection, many because they do not fit the scope of the museum's collecting focus of American Art. Lisa Sprague's gift of an iPad was a huge help in the ongoing process of digitizing images and records for the collection. The long term goal of having digital images of every work in the collection will be an asset for many activities in the museum, including registration, exhibitions, marketing, and education. In addition to the many fantastic exhibitions I was happy to be a part of, I was again lucky enough to work with Mosaic Lifecare on their Art Experience Gallery. In the spring 45 artists submitted 233 pieces for consideration, while the fall saw 32 artists submit 155.

-Megan Benitz



Steven Bridigi
Roma, 1975
Gelatin silver print
Gift of Glenn Rand
2018.11



Larry Silver
Woman on Subway, 1983 reprint of 1950 photograph
Gelatin silver print
Gift of the artist
2018.40

Accessions

The permanent collection of the Albrecht-Kemper continues to grow each year. Our annual Society of Friends purchase this year was Mary Ann Strandell's *Megan Draper's LA*, a three-dimensional lenticular print that will be a stunning addition to the walls of our permanent collection galleries in the next few weeks. The other fifty-two pieces that were added to the permanent collection this year were all donated. Leading the charge this year were a number of artists who generously donated their work to the collection. New York photographer Larry Silver gifted twenty-two of his photographs to the museum. Nebraska painter Beverly Todd donated six of her abstract paintings to the collection. Local photographer Neva Raylene donated two photographs. St. Joseph native Richard Luboski is being recognized with a major auction of his work in Kansas City that ends in February, 2019. His brother, Don Luboski, has generously agreed to donate the profits of that sale to the museum and also gifted us six pieces by Richard Luboski. Three of these pieces can currently be seen in the theatre. Frequent donors, Edward and Marjorie Cahn donated four etchings by Gene Kloss. New York collector, Seth Medwick, donated a large painting by whimsical Kansas City artist Markus Pierson. John Silkiner donated four paintings by prairie painter Robert Sudlow. The museum also accessioned a late nineteenth century landscape by Gunther Hartwick that was donated by Candice Davis. Glenn Rand donated three photographs from his collection. Maryanne Charis donated two photographs by her late husband, Phillip Stewart Charis. Artist Andrea Morgenstern donated a watercolor and gauche piece. The museum's Arthur Kraft collection continues to grow with the donation of six paintings and a folio of five prints donated by the estate of Stuart and Suzi Hirschman. We are in the early stages of considering a future Arthur Kraft exhibition. Finally, Sean Cantrell gifted five watercolors by Jim Cantrell, whose work will be highlighted in a solo exhibition in 2021.



Richard Luboski
3 Figures, nd
Handcolored woodcut on brown paper
Gift of the Luboski Family, in memory of Richard
Luboski, the artist
2018.52



Gene Kloss
Fiesta Parasol, 1969
Etching
Gift of Dr. Edward and Marjorie Cahn
2018.65



Beverly Todd
Forever Girl, 2013
Acrylic on Canvas
Gift of the artist
2018.61

Jim Cantrell
Figure in Headband, 1992
Watercolor
Gift of Sean Cantrell
2018.78

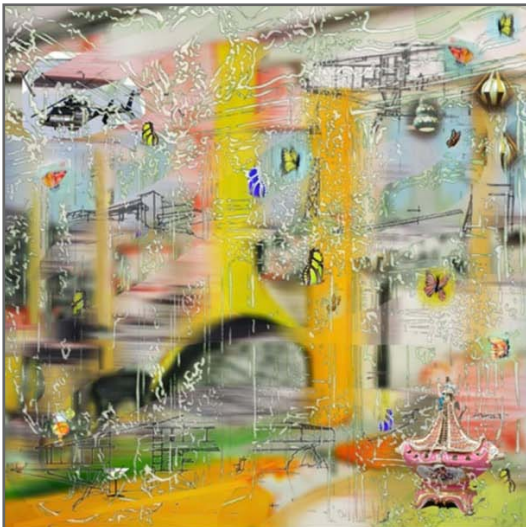

Mary Ann Strandell
Megan Draper's LA, 2016
Lenticular Print on Sintra
Purchased with funds from the Society of Fellows
2019.01

Finances

With a generous gift from the Fletcher Estate in the last days of the year, the museum's gross income (even excluding non-monetary art donations) topped \$687,000. That represents at least a two decade high-water mark. Furthermore, even before we received that munificent bequest, we had already met our expenses by raising over \$600,000. It was an exceptional financial year. Highlights included art classes that produced a net income increase of 59% from the previous year. Year-end giving rose 60%. Gift shop net income was up 49%. The third year of the quickly growing Witches Tea event saw a 221% increase in net profits. Even Sugar Plum, which is usually steady, saw a 25% increase in net profits.

AKMA 2018 Income

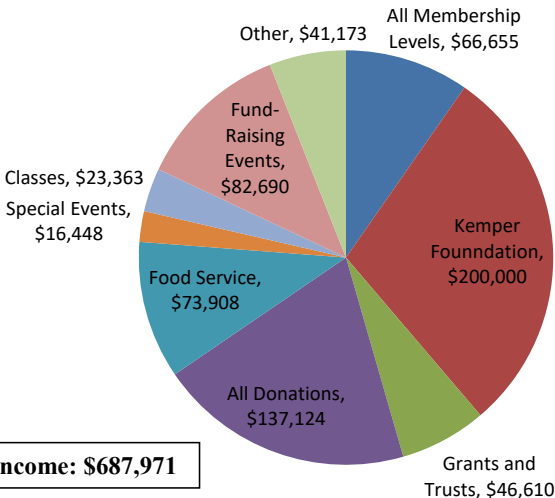
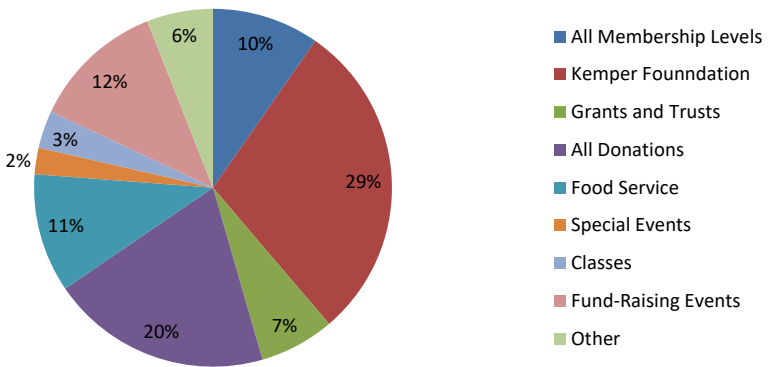

Total Income: \$687,971

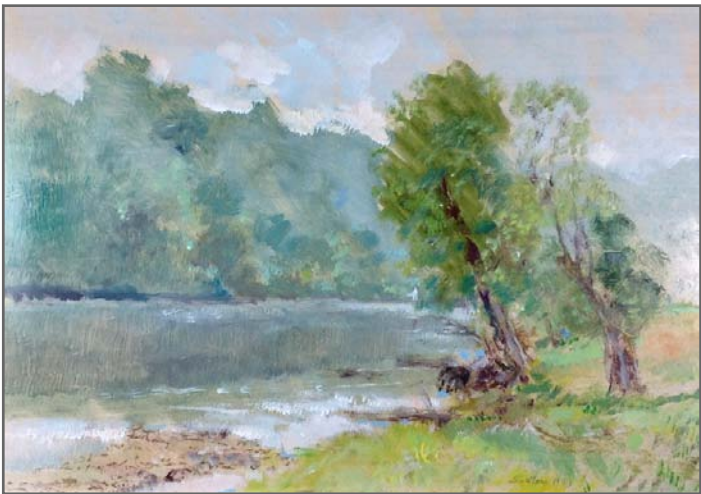
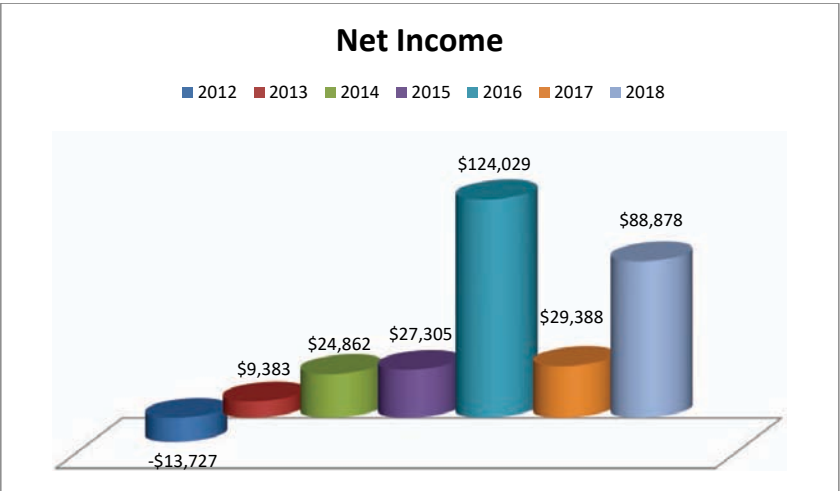
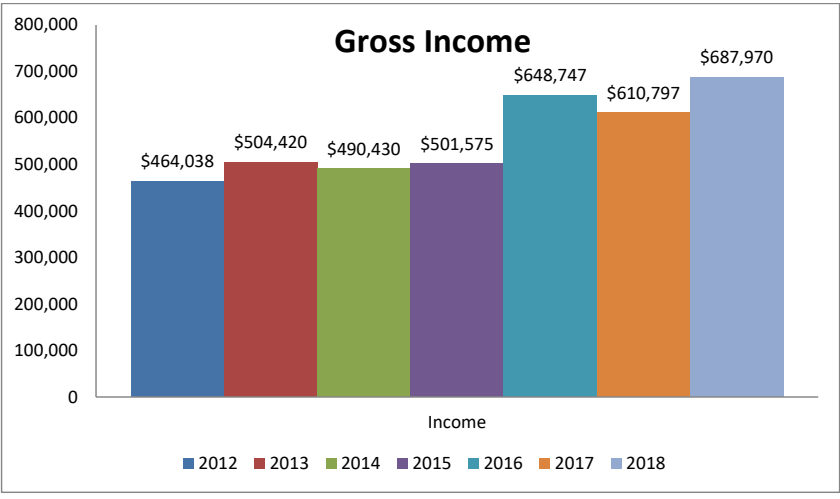

Robert Sudlow
White River-First Campsite, 1994
 Oil on Paper
 Gift of John and Rebekah Silkiner
 2018.06

AKMA 2018 Expenses

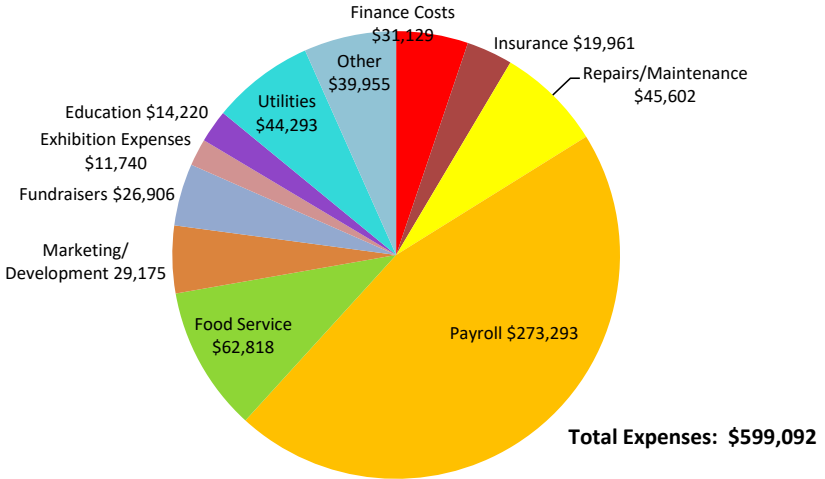
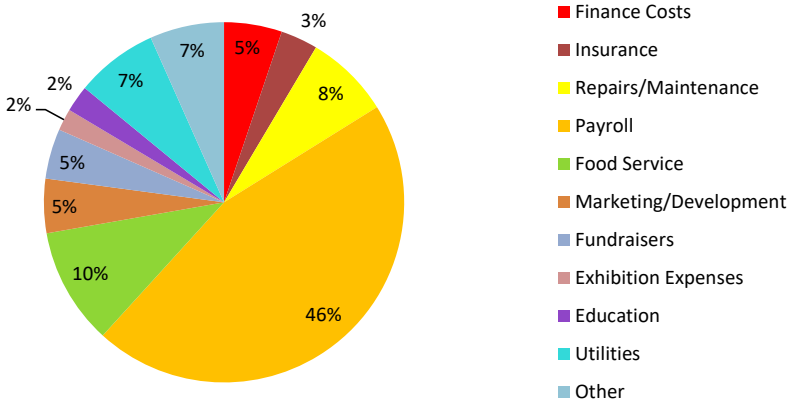

Arthur Kraft
Untitled, nd
 Oil on Board
 From the estate of Stuart Z. and Suzi Hirschman
 2018.69

Donations

Anne Fletcher Charitable Trust
\$112,376.98
Hoffheimer Charitable Trust \$5,000
Glenn Rand \$3,000
Anonymous Gift \$2,500
Bob & Susan Fay \$802.50
Rotary Club of St. Joseph \$600
Randy Klein \$362.09
Brent & Brooke SeEVERS \$300
Beth Keaveny \$250
Flower Society \$200
Hillyard Industries, Inc. \$150

Annual Giving

Anonymous Gift \$2,000
Charles Taylor Trust \$1,500
Jean O'Brien \$1,000
Lynne Dickens \$1,000
Richard & Mignon DeShon \$500
Robert & Mary Colescott \$500
James & Virginia Moffett \$500
Jim Ringer \$100
Betsy Beasley \$100
Steven Goldring \$100
Jane & Brad Kleindl \$100
Ed & Grace Andres \$100
Jeanne Meyer \$100
Don & Carolyn Anderson \$75
William Thomas Bennett \$50
Sharon Kosek \$50
Russell & Carol Matt \$50
Jim & Ann Ringer \$50
Valerie Schumann \$50
Wendy Tyrrell \$50
Larry & Linda Deshon \$25
Mark & Kelly Tighe \$20

Grants

The Kemper Family Foundations \$200,000
St. Joseph Convention & Visitor's Bureau \$10,235.23
Francis Family Foundation \$10,000
Missouri Arts Council \$9,695
Missouri Cultural Trust \$4,498

Memorials and Tributes

In Memory of Bea Anderson:

Kristin Anderson \$100
Thea Ide \$50
Kenneth Oldt \$50
Steve & Delores Smith \$50
Carol Meyers \$35

In Memory of Bickley Bayer:

Jo Anne Gray \$100
Megan Wyeth \$25

In Memory of Barbara Bougher:

Donelson Guzewicz giving fund thru Fidelity \$200
Joseph Mottola \$100
Amalgamated Transit Union Local #847 \$75
Laura Brooks \$20

In Memory of Charlene Brown:

John & Karen Foley \$50

In Memory of Laura Hutton:

Cecelia & Michael Brunner \$50

In Memory of Henry Lammer:

Natalie Lewis \$40
Jim & Ann Ringer \$25

In Memory of John Mulinox:

Cecelia & Michael Brunner \$50

In Memory of Bob Thedinger:

Dick & Mignon Deshon \$100
Roxybelle Heyse \$100
Robert & Susan Fay \$50
John & Karen Foley \$50
Jim & Karen Graves \$50
Sharon Kosek \$50
Carol Meyers \$50
Terry Oldham \$25
Jim & Ann Ringer \$25

In Memory of Marian Tosenthal:

Ann Ringer \$25

Members

FELLOWS - \$1,000 Annual Pledge

John P. Barclay, Jr.
Betsy Beasley
Dr. Michael DePriest & Barbara Braznell
John & Carol Burns
Richard & Mignon DeShon
Anthony & Theresa Drummond
Joseph & Marlene Elliott
J. Douglas Esson
Robert & Susan Fay
Leila Hicks
Kappy & Tim Hodges
Casey & Carol Meyers
Patrick & Terri Modlin
James & Virginia Moffett
Carlos & Carol Moya
Terrance & Crickett Nickle
Jean O'Brien
Al & Annie Purcell
Jim & Ann Ringer
Jim & Carol Roever
Barney & Dorothy Tietz
Mr. & Mrs. C. Humbert Tinsman, Jr.
Jim & Elizabeth Tinsman, Sr.
Bill & Dorothy Wenz
Robert & Susie Willenbrink
Lifetime Fellows
Drew Brown
Steven L. Craig
The Enid & Crosby Kemper Foundation
Leah Spratt Charitable Trust

BUSINESS COUNCIL

Corporate Patron - \$5,000

Mosaic Life Care

Corporate Sponsor - \$2,500

American Angus Association
St. Joseph News Press

Business Patron-\$1,500

Hillyard Industries, Inc.
Western Robidoux Inc.

Business Sponsor - \$600

American Electric Co./Consolidated
Electrical Distributors
Collision Repair Specialists (\$1,000)
Colman Insurance Services
Deluxe Truck Stop (Bob & Connie
Wollenman)
Graves Real Estate Appraisal, Inc
John Joe Insurance Agency
Luna's Fine Dining
Nodaway Valley Bank
Perka Building Frames by Business
Logistics, Inc.
Vektek, Inc.

CONTRIBUTORS CIRCLE

Supporting - \$500

Eileen Dyer
Jo Anne Grey
Randy & Mary Herzog
Nicholas Fintzelberg

Sustaining - \$300

Mr. & Mrs. Tim Burner
Mr. & Mrs. Jim Carulus
Clark & Nancy Hampton
Mr. & Mrs. John Hickman
Stacey Hill
Denise Kiehnhoff
Jere & Sheridan Loyd
Mr. & Mrs. Bill Mytton
Wesley & Patsy Remington
Gordon & June Robaska
Carlos J. Setien
Ray Sisson
C. Daniel & Robin Smith
Lin Werner
Mr. & Mrs. Reid Woodbury

FRIENDS OF AKMA

Associate - \$100

Mr. and Mrs. Jerry Anderson
Dr. and Mrs. Edward Andres
Mr. and Mrs. Tony Barnes
Soodie Beasley and Brian Colby
Alexis Clements
Roxanne Dale
Laurel DeFreece
Pat and Nancy Dillon
Burton Dunbar and Anna Larkin
Mrs. Nancy Edwards
Don & Mary Eggebrecht
Douglas Shaw Elder
Jim Fly & Constance Saxton
Mr. and Mrs. John Foley
Richard and Chris Fulker
Steven E. Goldring
Mr. and Mrs. James Graves
Mr. and Mrs. Rob Gunderson
Bill Hankins
Thomas Hawkins
Scott and Mary Hinde
Kathy Horniman
Nic Hutchinson
Margaret Justus
Keeran King
Dr. Sharon Kosek
Russell and Carol Matt
Dr. and Mrs. Wally McDonald
Jan Mehl
Mary Alice Morton
Mr. and Mrs. Scott Murphy
Jane Nelson and Sonny Thompson
Richard Nolf
Mr. and Mrs. Terry Oldham

Dennis Pitts
Pud Ransdell
Dr. Roland Sabates
Valerie Schumann
Dwight and Debby Scroggins
Mr. and Mrs. Dave Shinneman
Seth Slayden
Susie Smith
St. Joseph Convention & Visitors Bureau
Terry and Trish Steinbecker
Mr. and Mrs. Mike Taylor
Beverly Todd
John and Diane Watson
Mr. Dennis Weiser

Family/Dual - \$55

Doc Arnett
James "Nate" Arnold*
Mardell Barber
Judy Blankenship
Mr. & Mrs. Stephen W. Bodenhausen
Elaine Bowers
Brian & Francie Bradley*
Mr. & Mrs. David Bradley*
Mr. & Mrs. Hank Bradley*
Carrie Bridges
Mr. & Mrs. Terence Brock
Connie Burri
Jackie Butler
Charla Campbell
R. Patrick Cargill
Jim Carolus
Lana Cease
Charles & Nancy Clisbee
Pat & Mary Conway
Sherry Costello
Don Crabtree
Bobbie Cronk
Ashley Dawson
Louise DeLeon
Lynsey Douglas
Bob Douglass
Mr. & Mrs. Leon Dugger
Mr. & Mrs. Herb Duncan
Roger W. Duncan
Jeremy Eaton
Tom Edmondson & Nancy Heugh
Paul Edwards
Mr. & Mrs. Dennis Ellsworth
Mr. & Mrs. Keith Evans
Ralph Fillipelli
Genevieve Flynn
Phillip J. Geller
Mr. & Mrs. David George
Jim George
Marcy George
Brad & Jane Graves*
Edd & Cathy Green
Helen Groenke

Members

Ellen Hale
Tom & Belinda Hall*
David & Teresa Harris
Karen Hauser
Susan Haynes
Dan Hedden
Josh Heimsoth
Bill & Vicki Hinde
Mr. & Mrs. David Hornaday
Joe & Noreen Houts
Barb & David Hurst
Dr. & Mrs. Richard Jacks
Todd Joe
Mary F. Keck
Max L. King
Jane Kleindl
Brett Knappe
Mr. & Mrs. Gary Korneman
Rosie Lammoglia
Geraldine Lawhon
Dooley Lawrence
Shirley Lawrence
Jim & Suzanne Lehr
David W. & Sherril Lewis*
Mr. & Mrs. David Liechti
Patt & Sherri Lilly
Linda Linin
Teri Loeffler
Lisa C. Logan
Justin Marquardt
Karl Marxhausen
Dana Massin
Mr. Fredrick McDonald
Rico McNeela
Betty McPhee
Mr. & Mrs. Todd Meierhoffer
Tim Melvin*
David Meyer
Della Meyer
Robert & Jennifer Miner
Allen Moczygamba
Jerry & Sandra Mogg
Debbie Montgomery
Richard Moore
Mr. & Mrs. Dan Moppin
Joseph Morrey
Nancy Reed
Mr. & Mrs. Rod Nelson*
Dr. & Dr. Scott Nelson
Peggy Olinger
Mary O'Loughlin
Brenda Oxley
Prakash & Priti Patel
Katie Payne
Kelly Petersen
Robert Preston
Denise Reynolds
Mr. & Mrs. Ted Riggins
Madeline Rislow
James G. & Andrea Robinson*
Holly Rudolf
Brent Seevers
Charles & Mary Shuman
Joyce Slater
John Spencer
Jack & Janet Steury
Mr. & Mrs. Martial Thevenot*
Mr. & Mrs. Jim Thompson
Mark & Kelly Tighe
Deanna Trapp
Wendy Tyrrell
David & Jill Waller
J. Marshall & Melanie White
Jill & Brianna Williams
Andrea Wilson
Connie Wollenman
Karen Wollner
Matthew Wright
Huston & Megan Wyeth
Mr. & Mrs. Stephen Young
* Denotes Business Council
Individual - \$35
Melinda Allaman
Shirlee Allen
Traven Allen
Vicky Barclay
Linda Benitz
Tom Bennett
Michaela Blake
Jack Bonebrake
Donna Jean Boyer
B Ernest Brock
Mr. Drew Brown
Robert A. Brown, Jr.
Kristi Brumback
Kathie Brunner
Bob Bucher
Sandra Camp
Candace Castle
Meredith Cecil
Martha Chesney
Cheri Christenson
Roger Cissner
Barry Claywell
Sherrel Coats
Lance Davis
Jacque Defenbaugh
Larry & Linda DeShon
Mr. Dereck W. Dew
Lynne Dickens
Jessica Diederich
Jacob Dillon
Krista Doyle
Margaret Dreesmann
Don Dungan
Susie Evans
Janette Evans
F. Max Fearing
Loreta Feedback
Chris Fleck
Russell Foster
Douglas Frye
Taira Garvey
Jennifer Geheb
Gerald Gerardy
Ken Gerber
Judy Gibson
John Gilgun
Joyce Gray
Sharon Gray
Marta Green
Wanda Greene
Martha Greer
Martin Greer
Beverly Grimes
Rita Guile
Glenda Haley
Stan Hall
Patricia Harding
Melissa Harkrider
Amy Heath
Robert Henderson
Dave & Anita Hendrickson
John Hughes
Dan & Mechele Humphreys
Marylin Huskamp
Brandy Imlay
Jess Jackson
Richard Johnson
JoAnn Johnson
Brandi Judah
Phil Jungbluth
Neva Kidwell
Linda Kinder
Carlyn Kline
Cathy Kline
Andrea Lee
Beverley Lehman
Jan Leonard
Natalie Lewis
Donna Long
Jean Mairs
Mary Jo Marek
Deb Marletti-Mornin
Bob Mathews
Rose Mazvinsky
Evelyn McClure
LeDonna McIntosh
Marilee Means
Avis Messner
Jeanne Meyer
Janet Meyer-McCoy
Jon Mark Mikkelsen
Mr. & Mrs. Tracy Miller

Members

Dorothy Miriani
Barbara Morgan
John Mothershead
Ada Niedenthal
Scott Noble
Jim Norris
Gracia Pinzino
Cyndy Poggemiller
Ed Powell
Kay Price
Christy Price
Long Qiao
Natalie Redmond
Eleanor Reece
Molly Ring
Kamara Roach
Michael Robins
Susan Rose
Ashley Rosen
M. Susan Sanders
Melody Schaefer
Janet Schiesl
Brenda Schlueter
Heather Schmidt
Jon Schroeder
Joyce Schuster
Nathan SeEVERS
Julie Silliman
Cheryl Simonis
Ronald Sipes
Alana Sisk
Cheryl Sloan
Hilary Smith
Richard Sneary
Tim Sprague
Corinda Stallbaumer
Alan Stolfus
Mrs. Dianne Stolz
Helyn Strickland
Kylee Strough
Sue Taylor & Rob Bolin
Wanda Taylor
Chelsea Teater
Cathie Thompson
Kathy Truders
Shirley & Tom Twombly
Robin VanHoozer
Frederick Voltmer
Sue Wagner
Lorene Walker
Kimberly Weddle
Clyde Weeks
Marilyn K. Weimer
Sandy Weyer
Deann Young
Whitney Zoubek

Nonresident - \$25
Carol Alvarez
Don Anderson
Carolyn Anderson
Debie Asher
Jacqueline Bishop
Deborah Brammer
Nelli Bruner
Kevin Brunner
Connie Campbell
Martha Cashen
Elenor Chipman
Larry Cockrell
Syliva Cook
Frances Crouch
Judy Dalton
Francina Davis-Gimse
Brent Dean
Gayle Faulkner
Lynn Felton
Jeff Foster
Barbara Garvey
Katherine George
Gloria Gooch
Jennifer Gubler
Gregory Gutenko
Alicia Halpin
Roberta Hammer
Keith Hammer
Brad Harrah
Norma Herring
Pat Hollowell
Teddy Jackson
Ralph Klapis
Tom Maldari
Barrie Mason
Loreen McDonald
Loretta Nichols
Nora Othic
Cynthia Peterson
Robert Peterson
Mary Jo Pittsonbarger
Courtney Porto
Rene Rhyner-Malden
Guenther Schormair
Joan Smith
Suzanne Spindler-Talbot
Rowan Taliaferro
Philip & Jean Terry
Diane Thayer
John "Larry" Thomas
Roger & Judy Thompson
Charles F Thompson
Abby Werth
Darla Zook

Teacher - \$20
Andrea Aeschliman
Donna Beechner
Tori Christgen
Barbara Edwards
Rebecca Foley
Debbie Foster
Crystal Green
Tammi Hale
Beverly Hartland
Matthew Hepworth
Peter Hriso
Stephen Kibler
Matthew Leahy
Judy Love
Hugh MacFaden
Mary McClanahan
Brittany Mikeska
Judy Mullins
Phil Mullins
Harold L. Owens
Barbara Paolillo
J. Eric Simmons
Diana Wood
Lory Zuptich
Student - \$15
Alexis Adkins
Chance Allen
Bekah Anderson
Joseph Banez
Alexis Buczek
Adrian Dunn
Nathan Files
Deborah Gentry
Olivia Greer
Lewis Greer
Alex Haggart-Lease
Trenton Humbert
Miranda Kirschner
Dolores Kline
Tanner Martine
Jack McKay
Tristen Minor
Shaina Mixon
Stephanie Palmer
Emma Palmer
Millie Parker
Karen Planalp
Debra Potter
Sarah Reynolds
Skylar Schafer
Maddisyn Urban
Cho Cho Win

2019 Board of Directors

President

Marcy George

First Vice-President

Jessica Diederich

Second Vice-President

Megan Wyeth

Secretary

Crockett Nickle

Treasurer

Beth Keaveny

Drew Brown

Chris Colman

Jacob N. Dillon

Brett Hausman

Dr. Sharon Kosek

Jan B. Leonard

Sherri Lilly

Ray Sisson

Seth Slayden

Lisa Sprague

Kylee Strough

Dorothy Tietz

Museum Staff

Executive Director

Dr. Brett Knappe

Registrar/Office Manager

Megan Benitz

Director of Education/Museum Shop

Alex Asher

Catering & Special Events Director

Laura Lawson

Marketing & Communications Manager

Christy George

Guest Services

Belinda Burgiss-Hall

Dianne Lawson

Custodian

Dona Powell

Events

If you have not yet attended the Witches Tea, you are missing out on an event that is quickly becoming a St. Joseph phenomenon. This year we offered two seatings, lunch and dinner. Both sold out weeks before the actual event. Most attendees dressed as witches and there were prizes as well. Palm readers, mystics, Halloween-themed gift booths, and a witches dance performance were accompanied by excellent food and drinks. Of course, Pot of Gold in the spring and Sugar Plum in the fall continue to be our signature events each year. Numerous sweethearts attended a Valentines Day dinner this year. The museum hosted successful wine tastings in April and September. We also reinvigorated the annual Wine Walk with a new “one house” format that will be leading the way for the future. Exhibition openings remain a stalwart on our annual schedule and we witnessed strong attendance at the openings throughout the year. Children and adults alike swarmed the museum for the annual Breakfast with Santa and lucky youngsters also enjoyed one of two Gingerbread Workshops, at which they crafted a gingerbread house (and typically ate plenty of frosting and candy). Finally, we held four private events for our Society of Fellows members this year as well. On the education front, the second annual Missouri Western State University and Albrecht-Kemper Museum of Art Undergraduate Art History Symposium saw marked growth this year with over 175 guests attending the three sessions. Our student speakers came from the east coast, the west coast, and numerous states in between to present their papers. Additionally, the museum welcomed its inaugural keynote speaker in an evening session. Dr. Randall Griffey, Curator of Modern and Contemporary Art, at the Metropolitan Museum of Art delivered his talk, “Rousing Feelings: Thoughts on Public Sculpture, Its Production, Function, and Reception.” Finally, we staged a series of afternoon art history lectures delivered by me, Dr. Brett Knappe, Executive Director of the AKMA.

2018 Special Thanks

Chair of Pot of Gold Committee: Stacey Simpson Hill

Chair of Witches Tea: Kappy Hodges

Special Events

Many thanks to those patrons, Fellows, and Business Council members who utilized the museum as an event venue! I had yet another successful year in producing special events in addition to our staple fundraisers. The museum relies heavily on special events for generating revenue and it could not be done without each of you. This year we held 73 private events in conjunction with businesses and 58 private events with patrons. The museum is also the home to Eastside Rotary and the Kiwanis each week. With few marketing dollars available, we rely on you for spreading the word about the amazing event you had at the museum. We hope to see you at Pot of Gold, Witches Tea, Sugarplum, and other new and exciting events such as our Mahjongg Tournament. Stay tuned!

2018 was the first year collaborating with Chef Ralph and the team from Luna’s Fine Dining. Continued smooth sailing is expected in the forecast for 2019 as our patrons continue to rave about the café! If you haven’t been to the museum for lunch yet, you must come see us soon! Café hours are Tuesday-Thursday 11:00 am-1:30 pm, we can deliver to your business too!

-Laura Lawson



THE ALBRECHT-KEMPER MUSEUM OF ART

2818 Frederick Ave.

St. Joseph, MO 64506

albrecht-kemper.org • 816-233-7003

NONPROFIT ORG

US POSTAGE

P A I D

ST. JOSEPH MO

PERMIT NO 2123