

THE ALBRECHT-KEMPER MUSEUM OF ART



MAY 6, 1966 – MAY 6, 2016

**2016**  
**ANNUAL REPORT**

# Contents

2016 Exhibitions

Director's Report

2016 Acquisitions

Finances

Grants

Income & Expenses

Donations

Annual Giving

Memorials & Tributes

2016 AKMA Membership

Board of Directors

Museum Staff

## 2016 Exhibitions

*Missouri Fiber Arts PAIRINGS – A Year-Long Fiber Arts Collaboration*

*42nd Annual AKMA Membership Exhibition*

*Regional High School Art Exhibition*

*Missouri Valley Impressionist Society Juried Exhibition*

*Albrecht Gallery: The Early Years*

*RE: Generation*

*Personal Affects: Watercolors by Lana Cease*

*NINE: Missouri Western Art Faculty Exhibit*

*Expanding the Collection: Recent Acquisitions*

*Printmaking in Kansas City: The Moffett Collection*

*Wish You Were Here: Postcards Reconsidered*



## Director's Report

2016 witnessed the retirement of Executive Director Terry Oldham and the arrival of Dr. Brett Knappe. Mr. Oldham led the museum for sixteen years and was honored with a gallery dedicated in the name of he and his wife Kay upon his retirement. Dr. Knappe is originally from the Seattle area, but had been living in Kansas since 1998. He obtained his Masters and Ph.D. in art history from the University of Kansas, then was hired by Baker University. He taught at Baker for eight years, attaining the title of Associate Professor, and receiving tenure. However, the challenges and opportunities of the Albrecht-Kemper Museum of Art convinced Dr. Knappe to leave behind the safety of tenure in order to continue the promotion of a wonderful permanent collection and insure the continued growth of the museum. Dr. Knappe arrived February 1.

## Events

The highlight of the year was the Golden Gala held on May 6 to celebrate the fiftieth anniversary of the opening of the museum. Patrons dressed for a formal evening in 1966, then enjoyed a night of dining, dancing, and even fireworks. It was certainly a night to remember. Old favorite events like Sugarplum, exhibition openings, and the Wine Walk thrived this year as well. In addition, the museum expanded its reach with a number of new events for a multitude of different groups. Children enjoyed the new Bunny Bash prior to Easter and their parents filled every seat for the first annual Witches Tea on Halloween. This year saw the addition of non-visual art events including music, theatre, and poetry reading. There were also trivia nights, wine tastings, and yoga. Private parties celebrated birthdays, anniversaries, bridal showers, and baby showers. Numerous local corporations held private events at the AKMA as well.



## What is New at the Museum?

As a mission-driven museum that continues to grow, the Albrecht-Kemper is constantly changing. In February, we initiated a new comprehensive recycling plan. In the spring, we introduced an ongoing series of Pop-Up exhibitions in which the work of a single artist or an artist group is placed in an unexpected location in the museum. In the first year, we staged Pop-Up exhibitions by Candace Castle, Armin Muhsam, Robin Van Hoozer, and the Fellowship of the Creative Spirit. Discovering these unexpected treasures was one of the great pleasures of visiting the museum this year. In the summer, we sponsored an internship for Missouri Western student MacKenzie Hardin, who began the long, arduous process of converting our files to digital format. In the fall, the museum became an official community partner of the Girl Scouts and soon after local troops started scheduling activities inside and outside of our classroom space. The Girl Scouts were not the only ones to benefit from a new education initiative either. An entirely new docent education program was launched that includes a series of monthly lectures by the Executive Director and peer to peer training as well. The new docent program helped the museum to bring new docents into the fold including Crickett Nickle, Vicky Barclay, and Christy Price. Two new programs that debuted this year were designed to get more of the museum's collection on view. The first is "Treasures from the Vault," in which a new work of art from the vault is displayed in the rotunda each month. The AKMA also prepared its first traveling exhibition in at least two decades. *Visions in Monochrome* was scheduled to open at the museum in November. That opening was delayed due to the fire and the full exhibition was rescheduled for November, 2017. However, a smaller version of the exhibition opened in early 2017 at the Kansas City Kansas Community College Gallery. This exhibition is also the first exhibition at the AKMA to be curated by Dr. Knappe. Finally, the AKMA captured the attention of our neighbors to the south. Articles about the museum appeared in *North* magazine and *KC Studio* magazine.

## Challenges

Early in the morning on November 13, a small electrical fire ignited in the loading dock. Thankfully, our security system detected the smoke quickly and Dr. Knappe arrived at the museum in less than fifteen minutes to let the fire department into the loading dock. Although there was no permanent damage, smoke had infiltrated the entire building, which required a massive professional cleaning effort including the cleaning of both the building and the art collection. The other challenge this year was maintenance and repairs. With an aging museum and Carriage House, repairs are to be expected and this year was no exception. The museum worked with local companies on repair projects including roof work, heating and cooling issues, kitchen appliance repairs, security system enhancements, a new loading dock door, sewage pump work, parking lot drainage, and the Carriage House boiler.

## What Can You Look Forward To In 2017?

With the arrival of Jason Thomas and his team, the AKMA Café expanded to three days of lunch service each week. Chef Jason is serving fresh, farm-to-table cuisine every Tuesday, Wednesday, and Thursday from 11am to 1:30pm. The Café is also available for group lunches, dinners, parties, and other events. The new year also brought a renewed Fellows program. AKMA Fellow is now a level of membership. There will be three or four special events for Fellows each year including a new party at the end of the year at which 10% of all Fellows membership dues will be used to purchase a work of art for the museum. If you are interested in learning more, please contact Jane Graves. On March 18 and 19, Randy Klein of Pen and Pencil Antiques will stage the AKMA Carriage House Estate and Collectibles Sale. We will sell numerous items that have been unused for years (nothing from our art collection!) and accept donations from the community as well. In the spring, there will be two new programs geared toward college students. On April 7, the first Juried Undergraduate Exhibition will open. Then, just two weeks later, undergraduates from across the nation will converge at the museum for the First Annual Undergraduate Art History Symposium that will be held in conjunction with Missouri Western State University. This summer, the Albrecht-Kemper will celebrate the total solar eclipse along with the rest of St. Joseph. We will stage a juried exhibition titled *Solar Flair: Celestial Bodies in Motion* and celebrate the event with a special brunch on August 20, the day before the actual eclipse. In addition, look for new artwork to enter the collection and grace our walls due to a generous new fund from the Kemper Foundation geared specifically toward the acquisition of American art.



## Acquisitions

The Albrecht-Kemper Museum of Art's Permanent Collection continues to dynamically expand. This year we received sixteen works of art and a large collection of decorative American silver. The Tinsman Silver Collection contains over 300 pieces of silver from the 18th, 19th, and 20th centuries. This generous gift included the donation of a display case and a storage case. The other sixteen works of art include a historical portrait by nationally-esteemed painter George Caleb Bingham; a unique double-sided portrait from the 1930s by Gertrude Freyman; a painting by 20th Century modernist master Albert Bloch; prints by Peter Hurd, Andrew Wyeth, and James Bama; and contemporary artworks by Jeff Robinson, Diane Marsh, Donna Bachmann, Eric Fuson, Brent Collins, Oded Halahmy, and Catherine Vesce. In total, these gifts are valued at nearly \$350,000.

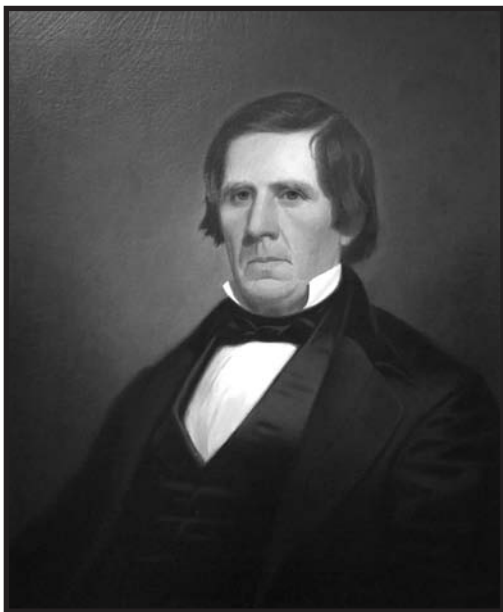

George Caleb Bingham (American, 1811-1879)

*Portrait of Senator Robert Wilson, ca. 1860*

Oil on canvas

Gift of Marian Hoshor Wood in memory of  
John Dolman Wood, Martha Dolman Wood,  
Marian Dolman Krug, & Delia Dolman Resterer  
2016.19

Gift of Jim Tinsman, Sr.  
and Humbert Tinsman





Catherine Vesce  
*Yugen II*

Relief monoprnt on Seichosen paper  
Gift of the artist  
2016.28



Albert Bloch  
*Gulls, 1941*

Oil on canvas mounted on masonite  
Gift of Scott Heffley  
2016.27

## Finances

2016 was a banner year for the AKMA from a financial standpoint. With income of over \$647,000, the museum bested last year's income by 29%. Since the museum does not receive any money from the city of St. Joseph or Buchanan County directly and less than \$10,000 in a 70/30 split grant for advertising from the Convention and Visitor's Bureau (which represents less than 1.5% of museum income), nearly all of the museum's support comes from the local and regional community. In fact, over 87% of all AKMA income comes from fundraising events, special events, donations, food service, and membership. So THANK YOU for your support. Without your help, we could not keep the doors open.

## Grants

The Kemper Family Foundations	\$200,000.00
Francis Family Foundation	\$10,000.00
St. Joseph Convention and Visitor's Bureau	\$9,992.50
Missouri Arts Council	\$9,640.00

## AKMA 2016 Income

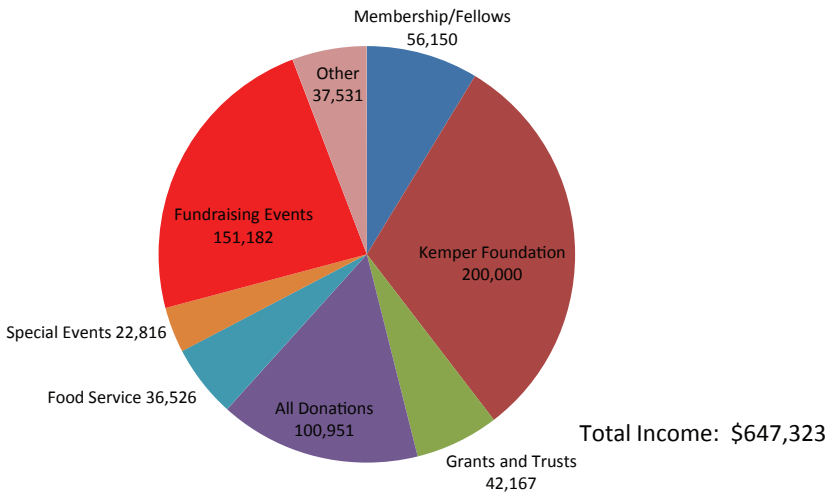
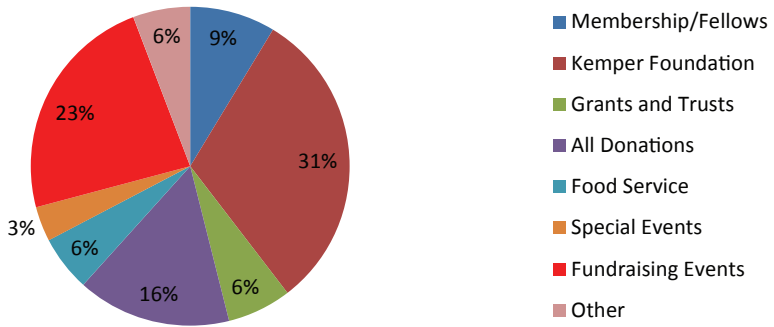



## AKMA 2016 Expenses

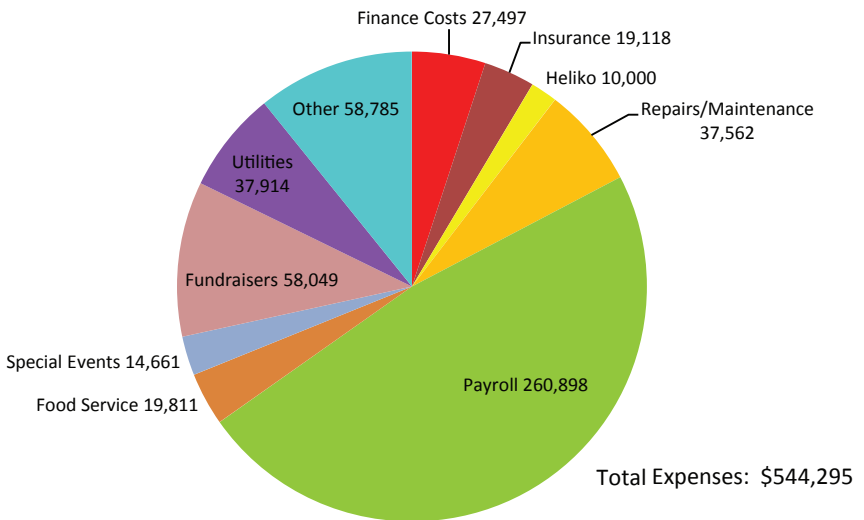
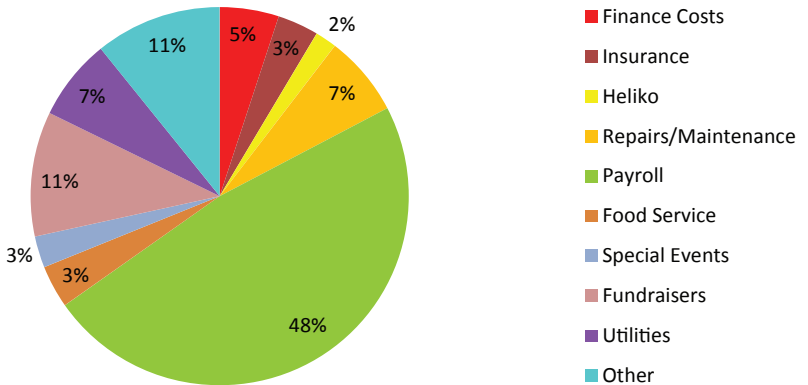

## Top Four Income Sources

■ 2016 ■ 2015 ■ 2014

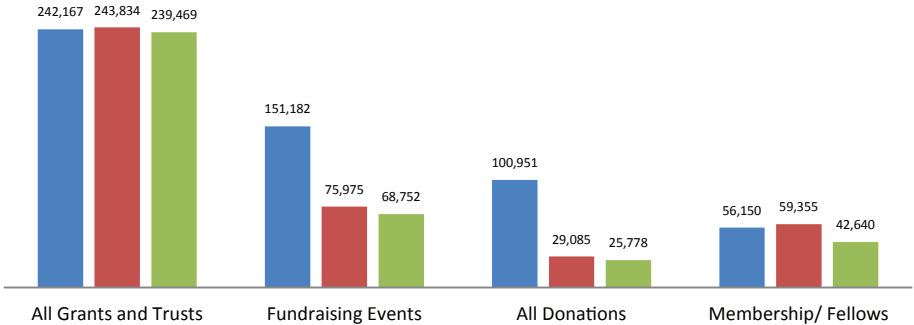

## AKMA Income and Expenses

■ 2016 ■ 2015 ■ 2014

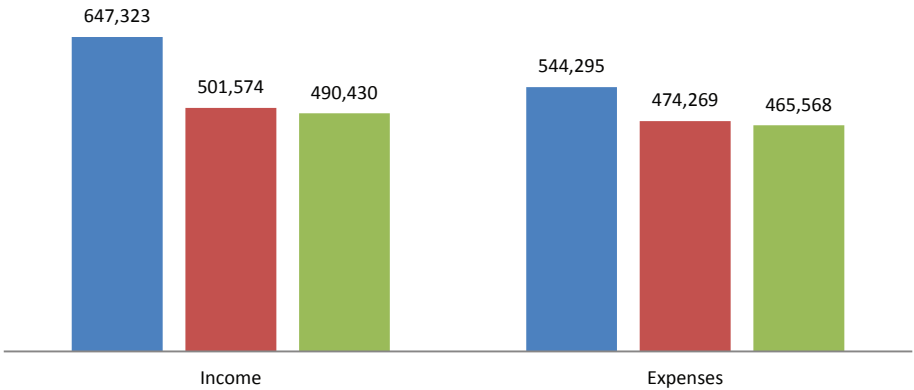

### Donations

Shirley Bradley Trust Distribution	\$31,747.88
Oded Halahmy Foundation for Arts	\$20,000.00
Hoffheimer Charitable Trust	\$7,500.00
Elizabeth Killackey Trust	\$3,000.00
Lowenberg Charitable Trust	\$2,713.13
Killackey Charitable Trust	\$1,500.00
Rotary Club for Art Education	\$600.00
Joe Friedman Trust	\$500.00
James Moffett Contribution towards Exhibitions	\$250.00
Lowenberg Charitable Trust	\$226.00
Youth Programs Donation by Runcie Club	\$200.00
Shakespeare Chateau	\$200.00
Allan Lowenberg	\$150.00
Town/Country Real Estate By Penny Grimes Millican	\$150.00

## Annual Giving

James & Viginia Moffett	\$3,750.00
DePriest Family Foundation	\$2,000.00
Anonymous Gift	\$1,500.00
Charles Taylor Trust	\$1,500.00
DePriest Foundation	\$1,000.00
Lynne Dickens	\$1,000.00
Joe Gray	\$1,000.00
Margaret O'Malley	\$1,000.00
Anthony & Theresa Drummond	\$500.00
William & Vicki Hinde	\$300.00
Elizabeth Beasley	\$200.00
Bob & Marcy Colescott	\$150.00
Steven E. Goldring &	
Robert E. Wennersten	\$100.00
Drew Brown	\$100.00
Sharon Kosek	\$50.00
CJ & JR Matt	\$50.00
C. Taliaferro	\$25.00
John & Joan Hickman	\$25.00

## 2016 Memorials and Tributes

### **In Honor of James Moffet:**

UMB/Kearney Wornall Foundation

### **In Memory of Carol Jean Laurent:**

Sharon Kosek

### **In Memory of Dee Ann Grimes Serbeck:**

Leila Hicks

Carol & Casey Meyers

Lin Werner

### **In Memory of Gwendolyn Bartlett:**

Bickley Bayer

Sally Bayer & Brad Herbert

Rocky & Jane Cathcart

Beth and Bill Crabb

Steven Craig

Leila Hicks

Guy Humphreys

Anne Maxfield & Family

Jeanne Meyer

Casey & Carol Meyers

Amy Pittman

Stet & Jeanne Schanze

### **In Memory of Shirley Bradley:**

Hugh Zimmer/ Zimmer Companies, Inc.

Officers & Associates of UMB

Heartland Foundation

Bickley Bayer

Sally Bayer & Brad Herbert

Robert Brown, Jr./RA Brown Jr. Law Office

Barbara Butler

Carol Crouser

Tom & Diane Dunavant

Don & Mary Eggebrecht

Dennis & Deborah Ellsworth

John & Karen Foley

Clark & Nancy Hampton

Cort & Tracee Hegarty

William & Mary Herzog

Robert & Carol Housh

Guy Humphreys

Mr. & Mrs. William P. Kline

Sharon Kosek

John & Sharon Kueneke

Al & Grace Landes

Patt & Sherri Lilly

Dr. & Mrs. Wally McDonald

Casey & Carol Meyers

Larry & Cheryl Morrow

Carlos & Carol Moya

Steve & Jeannie Pitluck

Al & Annie Purcell

Madeleine Sanders

Janet Schiesl

Chip & Wendy (Bartlett) Serrell

Robert & Mary Helen Stuber

Roy & Lana Tewell

Don & Jean Wagner

Jean D. Wagner

Lin Werner

Albert W. Zimmer III

### **In Memory of Margaret W. Dale Marshall**

### **& Carol C. Hicks:**

Leila Hicks

### **In Memory of Jim Boecell:**

Kyle & Robyn Enright

Terry & Kay Oldham

### **In Memory of Mary Mullinax:**

Sunshine Electronic Display Corporation

Tilton, Thomas and Morgan, Inc.

Cecilia Brunner

Brad & Jane Graves

Leila Hicks

Pud Ransdell

Janet Schiesl

Mike & Sue Wallace

### **In Memory of Rose Miller:**

Terry & Larry Fitzmaurice

### **In Memory of Tony Beasley:**

Dan & Penny Acuff

Elizabeth Beasley

Peter & Marti Burri

Sharon Kosek

Jim & Mary Marcum

Jeanne Meyer

Janet Meyer-McCoy

Casey & Carol Meyers

Bill & Roseanne Mytton

Phyllis Rick

Ray & Audrey Schwegler

Bob & Sally West

Huston & Megan Wyeth

# Members

## **FELLOWS - \$1,000 Annual Pledge**

John P. Barclay, Jr.  
 Gwendolyn Bartlett  
 Dr. Michael DePriest & Barbara Braznell  
 Drew & Charlene Brown\*\*  
 Steven L. Craig\*\*  
 Richard & Mignon DeShon  
 Joseph & Marlene Elliott  
 J. Douglas Esson  
 The Enid & Crosby Kemper Foundation\*\*  
 Casey & Carol Meyers  
 James & Virginia Moffett\*\*  
 Carlos & Carol Moya  
 Terrance & Crickett Nickle  
 Jim & Ann Ringer  
 Jim & Carol Roever  
 Leah Spratt Charitable Trust\*\*  
 Jim & Linda Summers  
 William & Dorothy Wenz  
 Bob & Susie Willenbrink  
 (\*\* denotes Lifetime Fellows)

## **BUSINESS COUNCIL**

### **Corporate Patron - \$5,000**

Boehringer Ingelheim Vetmedica, Inc.  
 Mosaic Life Care

### **Corporate Partner - \$2,500**

St. Joseph News Press

### **Business Partner - \$600**

American Angus Association  
 Graves Real Estate Appraisal, Inc.  
 Hillyard Industries, Inc.  
 Nodaway Valley Bank  
 Perka Building Frames by Business Logistics, Inc.  
 Sandlot Strategic  
 Dr. Kenneth Shewell & Dr. Abha Havaladar  
 Vektek, Inc.

## **CONTRIBUTORS CIRCLE**

### **Patron - \$1,500**

John P. Barclay, Jr.  
 Drs. Mike & Linda Kozminski

### **Supporting - \$500**

Dr. R. Philip Acuff  
 Eileen Dyer  
 Nicholas Fintzelberg  
 Anne Fletcher  
 Robert & Lynn Mackle  
 Ray Sisson & Jeri Burke  
 Reid & Virginia Woodbury

### **Sustaining - \$300**

Bickley Bayer  
 Tim & Merry Burnter  
 Jim & Susan Carolus

Bob & Marcy Colescott – Ameri-Pac  
 Mrs. Nancy Edwards  
 Ollie Fancher  
 Gary & Sandy Frazer  
 Friends of St. Joseph  
 James & Karen Graves  
 Clark & Nancy Hampton  
 Randy & Mary Herzog  
 John & Joan Hickman  
 Denise Kiehnhoff  
 Anne Kiske  
 Brett McKnight  
 Mary Alice Morton  
 Bill & Roseanne Mytton  
 Wesley & Patsy Remington  
 Gordon & June Robaska  
 C. Daniel & Robin Smith

## **FRIENDS OF AKMA**

### **Associate - \$100**

Jerry & Joanne Anderson  
 Edward & Grace Andres  
 David & Beth Bahner  
 Tony & Verda Barnes  
 Sally Bayer  
 Elizabeth Beasley  
 Soodie Beasley & Brian Colby  
 Robert & Dolores Blair  
 David Bowlin & Kit Bradley Bowlin  
 Pete & Jane Bram  
 Elenor Chipman  
 Sharon Clayton  
 Charles & Nancy Clisbee  
 JoAnn Cobb  
 Dirk & Julie Colboch  
 James F. & Roxanne Dale  
 Laurel DeFreece  
 Pat Dillon & Nancy Reese Dillon  
 Tom & Nancy Duggins  
 Burton Dunbar & Anna Larkin  
 Herb & Patricia Duncan  
 Don & Mary Eggebrecht  
 Susie Evans  
 James Fly & Constance Saxton  
 John & Karen Foley  
 Barbara Fricke  
 Richard & Chris Fulker  
 Rob & Toni Gunderson  
 Bill Hankins  
 Father Thomas Hawkins  
 Scott & Mary Hinde  
 Larry & Jennifer Hoecker  
 Mary Jo Hornaday

Tracey House  
 Helen Joyce  
 Bob & Janie Kemp  
 Keeran King  
 Brad & Jane Kleindl  
 Sharon Kosek  
 Jere & Sheridan Loyd  
 Russell & Carol Matt  
 Brad McNally  
 Dr. Wally & Peggy McDonald  
 Jan Mehl  
 Drs. Scott & Caroline Murphy  
 Richard Nolf  
 Jean O'Brien  
 Terry & Kay Oldham  
 Dennis Pitts  
 Pud Ransdell  
 Thomas & Jackie Runyan  
 Mr. Roland Sabates  
 Valerie Schumann  
 Dave & Sonja Shinneman  
 Skip & Susie Smith  
 St. Joseph Convention & Visitors Bureau  
 Terry & Trish Steinbecker  
 Dr. Robert & Mary Helen Stuber  
 Mike & Janet Taylor  
 Kathryn Tootle  
 Duane & Donna Turk  
 Robert & Laurel Vartabedian  
 John & Diane Watson  
 Dennis Weiser  
 Stephen & Denise Young  
 Rhonda Zeilinger  
**Family/Dual - \$55**  
 Steven & Darcy Adams  
 Janet Allen  
 Gary & Emily Baumann  
 Rene Beggs  
 Bob Black  
 Brian & Francie Bradley\*  
 David & Suzanne Bradley\*  
 Hank & Vickie Bradley\*  
 Stephen & Nancy Briggs  
 Terence & Ann Brock  
 Drew Brown  
 Mrs. William Brunner  
 Laura Buhman  
 Sandy Burg  
 John & Carol Burns  
 Peter & Marti Burri  
 Gary & Jackie Butler  
 John & Julie Casey

Gene & Lana Cease	Dr. Edmund & Carlyn Kline	Tim & Lisa Sprague
Melissa Chesnut*	Dr. & Dr. Brett & Stephanie Knappe	Jack & Janet Steury
Chris Colman – Colman Insurance Co.	Rochelle Knuth	John & Nancy Stickley
Pat & Mary Conway	Gary & Mary Korneman	Philip & Jean Terry
Bobbie Cronk	Rosie Lammoglia	Martial & Guylaine Thevenot*
Larry & Linda DeShon	Geraldine Lawhon	Mr. & Mrs. Randall Thomas
Lynne Dickens	Dooley Lawrence	Jim & Jo Thompson
Gina Dixon	Jim & Suzanne Lehr	Barney & Dorothy Tietz
Bob & Anne Douglass	Helen Leimbach-Zech	Mark & Kelly Tighe
Richard & Patty Dowden	David & Sherrill Lewis*	Deanna Trapp
Kristy Driskell	David & Sandi Liechti	Wendy Tyrrell
Anthony & Theresa Drummond	Patt & Sherri Lilly	Dennis Varble
Leon & Jean Duggar	Mark & Janice Mallon	Diane Waddell
Tom Edmondson & Nancy Heugh	Tegan Marasco	Jeanne Waggoner
Jim & Sara Edwards	Karl Marxhausen	David & Jill Waller
Katelin Elliott	Dr. Brandon & Dana Massin	Rene Ward*
Dennis & Deborah Ellsworth	Russell & Gina McClain	J. Marshall & Melanie White
Keith & Shirley Evans	Mr. & Mrs. Fredrick McDonald	Jill Williams & Brianna Williams
Kimberly Franken	Scott & Sarah Meierhoffer	John & Donna Wilson*
Phillip J. Geller	Michael & Ronda Meierhoffer	Michael & Allene Wright
Eric & Jennifer George	Todd & Michele Meierhoffer	Matthew & Amber Wright
David & Marcy George	Robert & Jennifer Miner	Huston & Megan Wyeth
Larry Goldberg & Pat Boice	Jerry & Sandra Mogg	Ken Yager
Mollie Gramer	Ruth Montgomery	(*denotes Business Council Designee)
Brad & Jane Graves*	Dan & Kathy Moppin	<b>Individual - \$35</b>
Reed & Brenda Graves	Michael Morse	Melinda Allaman
Cathy Echterling & Edd Green	Dr. Charles & Carol Mullican	Shirlee Allen
Stacy & Amy Grier	John Mullinax	Bea Anderson
Penny Grimes Mullican	Dan & Ann Musser	Alex Asher
Andy & Marcie Grooms	Byron & Phyllis Myers	Elizabeth Badami
Ellen Hale	Rod & Michelle Nelson*	Dan & Marilyn Baker
Robert Hanson	Dr. & Dr. Scott & Pam Nelson	Vicky Barclay
Ted & Karen Hauser	Mary O'Loughlin	Don Beaulieu
Brett & Aimee Hausman	Phillip & Brenda Oxley	Donna Beechner
Josh Heimsoth & Macy Myers	Barbara Paolillo	Megan Benitz
John & Wendy Hickman	Prakash & Priti Patel	Cheryl Bidding
Bill & Vicki Hinde	Bipin & Manisha Patel	Jacqueline Bishop
David & Heidi Hornaday	Brent & Kelly Peterson	Marcia Boggess
Bob & Carol Housh	Molly Pierce	Dr. Jack Bonebrake
Joe & Noreen Houts	Nancy Reed	Rosan Bowers
Bill & Pam Hurley	Clarence & Rosemary Rezac	Donna Jean Boyer
David & Barb Hurst	Madline Rislow	Colleen Brooner
Anthony Ingino	James & Andrea Robinson*	Robert A. Brown, Jr.
Jim & Rosalie Ingle	Stet & Jeanne Schanze	Cathleen Brown
Dr. Richard & Alice Jacks	Keith & Alison Schieber	Bob Bucher
Jessica Jackson	Larry & Sharon Schultz	Sandra Camp
Sandra Jones & James Taylor	Dwight & Debby Scroggins	R. Patrick Cargill
Johnathan & Annie Jones	Brent & Brooke Seevers	Candace Castle
Kay Karasek	Heather Shearin	Meredith Cecil
Mariner Kemper*	Dr. Charles & Mary Schuman	Martha Chesney
Max & Jackie King	Joyce Slater	Douglas Clark
Albrecht Kissel*	Jennifer Soper-Wilper	Barry Claywell

# Members

Larry Cockrell	Tom Maldari	Madeline Werner	Elizabeth Zeller
Mary Cornett	Rose Mazvinsky	<b>Nonresident - \$25</b>	<b>Teacher - \$20</b>
Angela Crowley	Evelyn McClure	Carol Alvarez	Andrea Aeschilman
Lance Davis	Terry McKellar	Carolyn Anderson	Rebecca Foley
Jacque Defenbaugh	Rico McNeela	Don Anderson	Christopher Graves
Dereck Dew	Betty McPhee	Donna Bland	Tammi Hale
Jessica Diederich	Avy Messner	Martha Breckenridge	David Harris
Penny Dillon	Jeanne Meyer	Linda Clements	Teresa Harris
Dr. Dennis & Bea Dobyan	Janet Meyer-McCoy	Nona Cloud	Matthew Hepworth
Margaret Dreesman	Carol Meyers	Sylvia Cook	Peter Hriso
Janette Evans	Jon Mark Mikkelsen	Frances Crouch	Matthew Leahy
Gary Exline	Dorothy Miriani	Francina Davis-Gimse	Beverly McCulloch
Chris Fleck	Sandy Moles	Brent Dean	Jessica Mularoni
Bill Fowler	Barbara Morgan	Mary Donovan	Judy Mullins
Taira Garvey	Json Myers	Lynn Felton	Phil Mullins
Deborah Gentry	Ada Niedenthal	Jeff Foster	Anita Nordbye
Ken Gerber	Cynthia O'Daniell	Barbara Garvey	Jim Norris
John Gilgun	Lee Powell	Gregory Gutenko	Jane Powell
Gloria Gooch	Kay Price	Brad Harrah	Brit Robertson
Joyce Gray	Gary Redden	Tera Hedrick	Matthew Robertson
Martha Greer	Natalie Redmond	Gayla Kobialka	Laura Shifflett
Carlton Groves	Eleanor Reece	Marian Lam	J. Eric Simmons
Stan Hall	Brenda Reilly	Sandra Lundy	Darren Verbick
Patricia Harding	Denise Reynolds	Debbie Lyle-Schwenn	JoAnn Wann
James Heitz	Rene Rhyner-Malden	Barrie Mason	Kristen Waterman
Anita Hendrickson	Lora Riggs	Bob Matthews	Kerry Wood
Lisa Hernandez	Molly Ring	Loreen McDonald	<b>Student - \$15</b>
Kappy Hodges	Michael Robins	Norma McIntosh	Chance Allen
Mickey Hosman	Ashley Rosen	Claire Neil	Tatiana Calkins
Jeff Hower	Deanna Rousseau	Susan Noah	Isaac Choi
John Hughes	Ana Royal	Jack & Georgia Olsen –	Collyn Christgen
Mechele Humphreys	M. Susan Sanders	American Legacy Gallery	Nathan Files
Marilyn Huskamp	Janet Schiesl	Nora Othic	Olivia Greer
Colleen Jeffers	Kathleen Schmidt	Rachel Ottoman	Lewis Greer
JoAnn Johnson	Heather Schmidt	Cynthia Pederson	Alleysia Hatfield
Mary Keck	Julie Silliman	Robert Peterson	Tristan Hinton
Thomas Kirschner	Alana Sisk	Mary Jo Pittsonbarger	Neva Kidwell
Renee Lawhon	Cheryl Sloan	Susan Poitevin	Miranda Kirschner
Nancy Lawrence	Sally Smith	Amanda Raithe	Dolores Kline
Shirley Lawrence	Hilary Smith	Annie Schmitz	Brooke McKinnon
Laura Lawson	Corinda Stallbaumer	Guenther Schormair	Tyson Mclain
Dianne Lawson	Sue Taylor	Abbot Barnabas Senecal	Tracy Miller
Richard Lee	Wanda Taylor	David Shadinger	Emma Palmer
Alan & Pam Lefler	Beverly Todd	Jean Shoemaker	Stephanie Palmer
Natalie Lewis	Shirley Twombly	Chip Siskey	Millie Parker
Jeff & Kelli Linch	Frederick Voltmer	Rowan Taliaferro	Debra Potter
Linda Linin	Sue Wagner	Teresa Taylor	Katarina Rasmussen
Barbara Loubey	Lorene Walker	Roger & Judy Thompson	Nathan Seevers
Larry Lucas	Deborah Weems	Jerry Thornsberry	Jacob Teasley
Christina Lund	Fred Weems	M. Scott Torri	Tabitha Tolen
Jean Mairs	Marilyn Weimer	Kent Townsend	Bethany Vienhage

## 2017 Board of Directors

President - Jere Loyd

First Vice President - Kit Bradley Bowlin

Second Vice President - Dr. Sharon Kosek

Secretary - Jackie Butler

Treasurer - Beth Keaveny

Soodie Beasley

Dr. Carrie Clark-Murphy

Jessica Diederich

Marcy George

Gary Exline

Gary Frazer

Brett Hausman

Sarah Meierhoffer

Crickett Nickle

Ray Sisson

Martial Thevenot

Dorothy Tietz

Ex-Officio Member - Drew Brown

## Museum Staff

Executive Director - Dr. Brett Knappe

Registrar/ Office Manager - Megan Benitz

Director of Marketing and Communications - Jane Graves

Catering and Special Events Director - Laura Lawson

Guest Services Coordinator - Alex Asher

Maintenance/ Grounds - Lora Riggs



THE ALBRECHT-KEMPER MUSEUM OF ART

2818 Frederick Ave.

Saint Joseph MO 64506

816-233-7003